Display Ads
Are the Merchants' Shop Windows brought into your home. Watch Them!

The Portsmouth Daily Times.

Want Ads
Are Busy Little Salesmen. Give them your attention.

VOLUME TWENTY-NINE — ENTERED AS SECOND-CLASS MATTER POST-OFFICE, PORTSMOUTH, OHIO — PORTSMOUTH, OHIO, WEDNESDAY, APRIL 19, 1922 — 14 PAGES TODAY — SINGLE COPY Daily 3c Sunday 5c — BY CARRIER PER WEEK Daily Except Sunday 15c. Daily and Sunday 20c

BREAK-UP OF GENOA PARLEY AVERTED

PRISONERS ORDERED RELEASED ON BAIL

NEW YORK, April 19.—(By the Associated Presse).—Judge Cardozo, of the court of appeals, today granted a certificate of reasonable doubt in the cases of Isaac E. Ferguson, former Chicago lawyer, and Charles E. Ruthenberg, Socialist candidate for governor of Ohio, who were convicted of criminal anarchy in 1920. He ordered their release from Sing Sing prison on bail, pending the filing of an appeal from their conviction.

Naval Budget Bill Due For Vote Tonight

WASHINGTON, D. C., April 19.—(By the Associated Press)—The end of the long and bitter fight over the 1923 naval budget was in sight today in the house. Barring an unexpected flood of debate, leaders said the measure would come up for final passage before adjournment tonight. A separate vote by roll call will be demanded on the amendment adopted in committee of the whole Saturday increasing the enlisted personnel from 67,000 to 86,000 and its supporters predicted it would win by a majority of 60.

Republicans advocating the 86,000 proposal expressed gratification today that widely current rumors to the effect that the president would not have urged that total had he been in possession of figures said to have been laid before him by Representative Fess, had been definitely denied.

Taking the report to the floor, Representative McArthur, Republican, Oregon, asked Mr. Fess:

"I want to know if there is any truth in the report that you went to the White House Saturday with certain figures and that the president said if he had seen those figures before he wrote the letter to Mr. Longworth, he would not have written it. Is there any truth in that statement?"

"I will say to the gentleman," Mr. Fess replied, "that I went to the White House to talk about the facts. He told me that he could not carry the facts in his mind. He said if I would go over to the navy department they could explain them. He said nothing to the effect that if he had seen the facts he would not have written that letter."

147th Anniversary Of Battles Of Concord And Lexington

BOSTON, April 19.—(By the Associated Press)—The 147th anniversary of the battles of Lexington and Concord and the ride of Paul Revere and William Dawes was celebrated today. The ride of the two patriots over the historic courses was repeated. "Revere" and "Dawes" were accompanied by an escort of cavalry and their arrival in each town was the signal for the start of patriotic exercises.

There were also exercises in Faneuil Hall and on Boston common preliminary to the centenary of the incorporation of the Boston city government, which comes May 1.

HAMBONE'S MEDITATIONS

By J. P. Alley

Where Did You Get That Hat?

Of all the new spring bonnets seen on Fifth Avenue none has attracted more attention than this one worn by Maxine Brown, called by President Harding "the most beautiful bride that ever visited the White House."

330 CHILDREN MARCH TO SAFETY; 2 MISSING AFTER CHIMNEY FALLS

CLINTON, IOWA, April 19.—(By the Associated Press)—Two children remained unaccounted for this afternoon following the collapse of a big brick smoke stack at noon in the Irving school here. The escape of more than 330 other children was considered a remarkable example of training. An alarm brought them into marching formation and within a few minutes they had filed out of the building without breaking ranks.

One of the missing children is Maxine Fife, who went into a corridor where she thought her little sister would pass. High winds completed the wreckage of the stack and it is said the corridor is now under tons of debris.

Fifteen minutes after the alarm sounded the pupils who had marched out were lined up and physicians were examining them for injuries.

Old-Time Marathon Racer Stages Comeback; Wins Classic

BOSTON, April 19.—(By the Associated Press)—Clarence H. Demar, of Melrose, a winner 11 years ago, won the American marathon road race again today. He established a new record for the event, covering the 25 miles in two hours, 18 minutes, 10 seconds. It was the second time in the long history of the run that a winner has repeated.

DeMar cut 47 3-5 seconds off the former record.

Willie Ritola, of New York, finished second, about four minutes behind DeMar. The Canadian champion, Albert Smoke, of Peterboro, Ontario, an Indian, was third. Victor MacAuly, of Windsor, N. S., fourth.

Smiling, Chatting Lady Astor Joshing Those About Her, Arrives In U. S. From England

NEW YORK, April 19.—(By the Associated Press)—Vivacious Lady Astor, smiling, chatting continuously and joshing those about her, arrived from England aboard the steamship Olympic today on her way to Baltimore, where she will address the Pan-American conference of women. To greet Lady Astor—native of Virginia, wife of a British peer and the first woman ever elected to the house of commons—scores of friends and admirers gathered at the pier.

As the Olympic steamed up the bay from quarantine, she gave reporters flashing comments on all manner of things—Lloyd George, flappers, prohibition, Margot Asquith, the labor situation, the Genoa conference, the servant problem and her own children—six in number.

"The only remarkable thing about me is my children," she said, holding to the arm of her husband, Viscount William Waldorf Astor.

"Lloyd George still has his head above water and it is some head, too," she replied to a question.

Speaking as a Virginian does, without a trace of British accent, Lady Astor said she was "still an unreconstructed southerner."

"And when I hear 'Dixie' something happens," she added.

Her children, she described as "Mongrels — three-fourths American."

As to women's place in the world, she said those of her sex were just as individual as men.

The clothes nearly all women are wearing are unfortunate, she said.

"Nothing lets the sex down like running half naked," she went on. "There is no use talking about equality if we only use our liberty to show our hideousness. Last night I wore a dress I have used since 1918. If you keep your eye on your body all the time you can't keep it on your soul."

A semi-circle of photographers kept closing in upon her.

She took hold of Viscount Astor's arm, winked and said:

"Married, though happy."

Then began the interview—with the ultimate topic prohibition.

"I don't believe what the British papers say about prohibition in this country," she said. "I would not say what I thought of its effects until I had seen them.

"Margot Asquith's views? As regards her views, I could tell you a lot of things, but I won't. All I can say is that she is no more a typical average English woman than she is a typical average American woman. I might say she is unique."

Lady Astor To Speak At Associated Press Luncheon

NEW YORK, April 19.—(By the Associated Press)—Lady Astor will speak at the annual luncheon of the members of the Associated Press in New York next Tuesday.

Bonded Liquor In Ohio A Myth

COLUMBUS, O., April 19.—(By be Associated Press)—Bonded liquor is a myth in Ohio at the present time, according to Frank R. Norwood, chief enforcement officer under Federal Prohibition Director Russell.

"Very little real whiskey is confiscated," says Norwood. "The bottled liquor, when subjected to analysis, turns out to be anything but whiskey, regardless of the label and the revenue stamp."

Reject "One Big Union" Idea

CHICAGO — Delegates attending the convention of the railway employes' department of the A. F. of L. rejected the proposal to amalgamate all railway workers into "one big union."

SIMEON D. FESS OUT FOR U. S. SENATOR

WASHINGTON, D. C., April 18.—(By the Associated Press)—Congressman Simeon D. Fess of Yellow Springs, chairman of the national Republican congressional committee, today announced his candidacy for the Republican nomination for United States senator from Ohio.

Through a misunderstanding between Mr. Fess' Washington office and his newly established headquarters at Columbus, several Ohio papers published announcement of his candidacy Monday and several morning papers carried it today.

Congressman Fess, now serving his fifth term in the lower house of congress as a representative from the Seventh Ohio District, and chairman of the National Congressional Committee, announced his candidacy for the United States senate in the following statement:

To The Republicans of Ohio:

After a general survey, including every section of the state, both rural and urban, and a wide range of interests comprehending all elements of the electorate, I have decided to respond to the general desire of many friends to enter the contest for the senate this year. I will ask the people of Ohio for their support of my candidacy as a Republican, committed to the principles of the Republican party as the best guarantees of the general welfare.

No time in our country's history presents such complicated questions as today. No president since Lincoln had greater responsibility than has

(Continued on Page Eight)

ARBUCKLE PLAYS AND CONTRACTS CANCELLED

LOS ANGELES, CAL., April 19.—(By the Associated Press)—Silence pending further developments was the avowed policy today of Roscoe C. (Fatty) Arbuckle, film comedian, whose contracts have been cancelled and finished plays withdrawn, according to announcement in New York last night by Will H. Hays, head of the motion picture producers' association.

"Gosh," was Arbuckle's comment when informed late last night of Mr. Hays' announcement.

Arbuckle recently was acquitted in San Francisco of a manslaughter charge in connection with the death of Virginia Rappe.

The portly comedian added:

"This is a complete surprise and I might say a shock to me. It is the first I have heard of it. I don't know what it is all about, for I thought I was well started on my 'come-back'.

"You see, it's this way. Joseph Schenck, of New York, who produces my pictures, will be in Los Angeles tomorrow. He will know all about this matter. As I am entirely at sea, as far as being able to explain it, gosh, I shall content myself with remaining silent."

Resigns From Medical Associations Because Of Opposing Research

SAN FRANCISCO, April 19—Dr. Albert Abrams, San Francisco physician, credited with discovering a blood test to determine paternity, announced today that he had resigned from the American Medical Association and the San Francisco Medical Society because of what he termed opposition to this research work. The immediate reason for his action was ascribed as an attack in the Journal of the American Medical Association on Dr. Abrams' theory of the radioactivity of disease, which said:

"If there is any foundation for the marvels that Dr. Abrams so picturesquely features, the scientific world has not found it out."

69 Years of Continuous Work

CHICAGO—At the age of 94, Frank Knight was retired from the service of the Burlington and Quincy Railroad, after 69 years of continuous employment with the company.

Burton Not To Be Candidate

WASHINGTON, D. C., April 19.—(By the Associated Press)—Representative Burton, Republican, Ohio, announced he will not be a candidate for senator from Ohio this year unless unforeseen circumstances arise.

Illinois Flood Breaks Through 30-Foot Levee

SEVERAL lives were lost and thousands of dollars in property destroyed by floods in the coal mining region of Illinois. This shows water breaking through the 30-foot wall of the levee at Beardstown, Ill., one of the biggest levees in the Mississippi valley, protecting thousands of acres of land. Five minutes after the photo was snapped the spot where the photographer stood, was swept away.

RUSH AID TO HUNGRY FLOOD REFUGEES

CAIRO, ILL., April 19.—(By the Associated Press)—The steamer Three States today will leave here for the Dog Tooth bend district, between Cairo and Fayville, Illinois, to aid 150 negro families marooned by flood waters of the Mississippi river. Relief investigators declared several families are in a famished condition.

Food, Tents, Medical Supplies

Food, tents and medical supplies will be taken by the steamer. A civic relief committee and representatives of the Red Cross will bring the more seriously ill refugees to Cairo, after moving the marooned families to higher ground and supplying them with provisions and shelter.

It was said the district was inundated so unexpectedly that most of the inhabitants were unable to flee. They became refugees in the highest part of their shacks, which are in danger of settling.

Others Driven To High Ground

At Future City, another negro settlement, 40 families were reported driven to high ground by the flood.

Five drainage districts in this city slowly are being inundated by flood waters let in by levee breaks. Thousands of acres of agricultural land in Alexander, Union and Jackson counties are covered.

Send Army Supplies

Refuge camps have been established in Cairo and north of McClure. Shipments of army supplies are arriving here from the adjutant general's office at Springfield, Ill., to care for the flood sufferers.

Colder Weather Hovers In West; Frost In Sight

COLUMBUS, April 19—Heavy frost predicted for Ohio last night by the United States weather bureau failed to materialize.

A friendly storm area, with low hanging clouds, blew down from the lake region and held off the threatening cold wave from the west, the weather bureau explained today.

The colder weather is still hovering in the west and is due to reach Ohio tonight, the weather bureau predicted and frost may result. However, cloudy weather also is predicted for tonight by the weather bureau and while a frost warning was issued, the weather sharps said they believe the cloudy weather may prevent frost tonight.

Press Time Bulletins

BELFAST, April 19.—(By the Associated Press)—One man and two women were killed and many others are reported wounded, including two children, in rioting in east Belfast this evening. Houses on Altcar street, were set on fire during the disorders.

The rioting was the result of feeling aroused over the shooting this morning in which John Scott, a youth, was killed, and William Johnston fatally wounded.

SOMERSET, PA., April 19.—(By the Associated Press)—President Brophy and other officers of the United Mine Workers are temporarily restrained from holding meetings with miners on the property of or in the vicinity of property owned by four of the largest coal companies in Somerset county, through an injunction granted by Judge John A. Berkey, of the Somerset common pleas court. A hearing was set for April 27, to show cause why the injunction should not be made permanent.

BELGRADE, JUGO-SLAVIA, April 19.—(By the Associated Press)—A terrific explosion occurred today at Monastir, in the southern part of old Serbia, when an ammunition dump blew up. The railroad station was destroyed and enormous damage otherwise done by the blast. The number of killed and wounded, says the dispatch from Monastir reporting the explosion, is unknown.

NEW YORK, April 19.—(By the Associated Press)—All danger of famine in Russia has passed, asserted James P. Goodrich, former governor of Indiana, who arrived on the steamer Olympic today, after a six months' tour of the stricken regions of Europe in behalf of the American Relief Commission. He planned to leave for Washington later in the day to lay his report before President Harding.

Seek Religious Pyromaniac

MONTREAL, April 19.—(By the Associated Press)—The police today redoubled their search for a religious pyromaniac, following the burning last night o fthe historical Notre Dame convent here—the third important Catholic edifice in Canada to be destroyed by fire in less than a month.

The trail of the suspect was first crossed April 14, when a fireman fighting a conflagration which destroyed the church of the Sacred Heart here, with a loss of $500,000, heard a man in the crowd of spectators exclaim:

"St. Bridget's will be the next and then I will get the rest."

The man escaped, but an investigation convinced the police a scientific fire bug, specializing in crossed electric wires, had caused the church of the Sacred Heart fire, as well as that a week earlier which destroyed the famous Basilica of Ste Anne De-Beaupre.

Marshal Foch Back For 'Nother Visit

WASHINGTON, D. C., April 19.—(By the Associated Press)—Marshal Joffre today arrived in Washington to revisit the scenes and to renew the acquaintances of the days of 1917, when he came to the United States as head of the French war mission.

Despite the earliness of the hour at which he arrived and a drizzling rain, the French military hero received a hearty welcome. He was shown the military honors that accompany the arrival in the capital of an officer of his rank, a squadron of cavalry having been assigned to accompany him from the station to his hotel.

The marshal expects to spend about five days in Washington, and with the visit here to conclude his American tour which is a part of the return trip from the Japanese Far East.

Australian Fliers' Plane Damaged

RIO JANEIRO, April 19.—(By the Associated Press)—The Portuguese aviators who were attempting a flight from Portugal to Brizil, will be unable to proceed in their hydro-airplane from St. Paul rocks, a few hundred miles short of their goal, on the American continent, where they landed last night, because of damage to their machine, according to a Havas dispatch fromm Pernambuco today.

The message said the hydro-airplane was so badly damaged in affecting the landing that it is no longer usable. The aviators, however, expected to save the motor.

To Review Dynamite Case

COLUMBUS—The supreme court announced it will review the case of Vincent C. Nigro, convicted of dynamiting the home of the prosecuting attorney of Tuscarawas county at New Philadelphia.

GERMANS PROTEST BEING BARRED

GENOA, April 19—(By the Associated Press)—The Genoa conference apparently has been saved. For the last two days it had been tottering on the edge of collapse, due to indignation of some of the more important leaders over the action of the Germans and Russians in secretly concluding a treaty covering the principal and most delicate points under consideration by the conferees.

Now, however the delegates are to go forward with their work, but the Germans are barred from participating in all deliberations concerning the Russian question. This penalty was laid down in a note of censure sent to the Berlin delegation yesterday.

Germany Prepares Protest

Whether Germany will continue at the conference is problematical, but her delegates are engaged in drafting a reply to the note of censure and it is thought that, while protesting their debarment from the commissions dealing with Russian affairs, they will be content to remain.

Their reply is expected to make the point that only the full conference has power to bar them and in this they are supported by the neutral nations, headed by Denmark, whose delegates already have protested to the conference leaders.

Furthermore, Dr. Walter Rathenau, German foreign minister maintains the conversations with Russia were not secret, as he says Prime Minister Lloyd George of Great Britain, was notified last week, through another member of the British delegation that the Germans "could not agree to the program contained in the report of the allied experts and were forced to negotiate with Russia direct."

Plan Monetary Convention

The conference delegates were impressed by the words of warning concerning the financial situation in Europe set forth in the report of the special board of eminent experts. Hopes were voiced today that an international monetary convention with the United States represented, as suggested by the experts, would soon be convened to examine the financial position of the whole world and to recommend to whom and by whom the necessary assistance should be given.

The board declared that victors and vanquished in the late war must find means of counteracting the growth the volume of outstanding money and government obligations, and its concomitant, the constant increase in prices. They insisted that, unless remedies like increased production and taxation were applied, the depreciation in money would wipe out the savings of the past, and lead to gradual bankruptcy and anarchy in Europe.

The Germans were pleased with the section of the report regarding Germany which states that the burden to be placed on the German nation should not be so great as to destroy its power of production and declares that Germany's reparations contribution should be extended over longer periods so as not to endanger her bankruptcy. It was understood the report would be considered at the meeting today of the subcommittee on currency.

Germany Takes Up Disbarment

GENOA, April 18—(By the Associated Press)—Dr. Walter Rathenau, the German foreign minister, conferred with Prime Minister Lloyd George, of Great Britain, and Foreign Minister Chitcherin, of Russia, today regarding the barring of the Germans from the Russian commission of the conference. The Germans

(Continued on Page Eight)

Radio Concerts Heard From Coast To Coast

SAN FRANCISCO, April 19—(By the Associated Press)—Radiophone concerts from Newark, N. J., and Schenectady, N. Y., today were reported to have been heard in San Francisco homes last night through a reepating device at the Rockridge radio station in Oakland. The Oakland station established connection with the two eastern points two weeks ago. Henry M. Shaw, in charge of the station, said last night he manifolded the sounds that had traveled about 3,000 miles so that they were picked up on the home sets here.

'Phones Police For Ambulance As He Tells Of Plan To Shoot Self

AKRON, O., April 19.—(By the Associated Press)—"Send an ambulance to Spicer and Exchange streets right away. I'm going to shoot myself," Frank Williams, 28, 'phoned police headquarters today. Then he hung up the receiver before the police operator could remonstrate.

A police ambulance was hurried to the scene. Just as it approached the corner, Williams drew a revolver, placed it against his left breast and fired.

"I didn't want my body to lay on the street very long," he explained to policemen who picked him up.

At the hospital it was said the bullet struck a rib and inflicted only a flesh wound. Domestic troubles caused the act police say.

OHIO MILLERS IN SESSION

COLUMBUS, O., April 19.—(By the Associated Press)—Election of officers, a round table discussion and a number of addresses, including one by Mabel L. Corbould, of the agricultural experiment station at Wooster, are scheduled on today's program of the closing session of the convention of the Ohio Millers' State Association.

Billy Butt-In

THE TIMES WEATHER MAN

That cold snap sort o' checked the high water but not the kickers—they still keep on hollerin' about the bum handlin' o' the weather bureau. Here's for tomorrow:

OHIO—Cloudy and cooler tonight except probably showers near Lake Erie. Thursday fair and cooler. Frost in west and central portions tonight.

KENTUCKY—Fair tonight and Thursday. Cooler, probably frost in west portion tonight.

The extremes in local temperature today were: High, 71; low, 49.

LYRIC

TONIGHT ONLY

Your Last Chance To See

CLARA KIMBALL YOUNG

In Her Latest Picture

"STRAIGHT FROM PARIS"

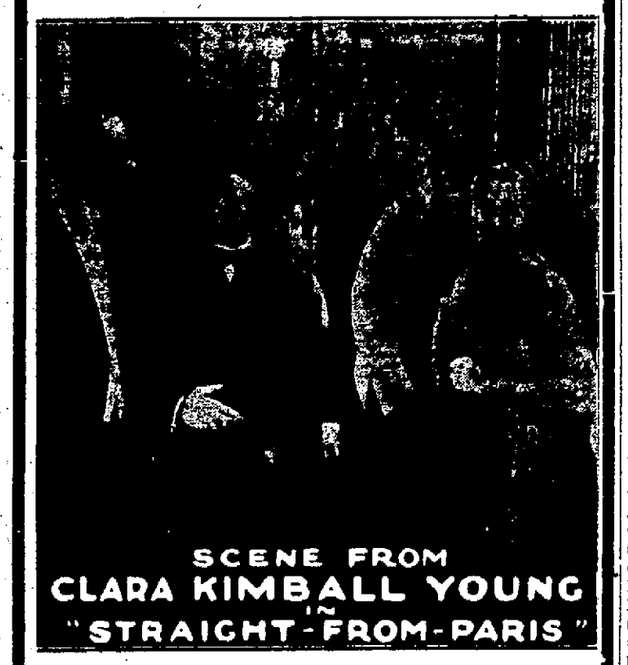

FIRST TIME IN PORTSMOUTH

Added Feature

Two-Reel Educational Comedy

SALESMAN ROBBED OF MONEY, JEWELRY

THIEF ENTERS ROOM AT WASHINGTON HOTEL

Police Wednesday were confronted with a daring robbery, which was perpetrated in the Washington hotel probably early this morning.

Albert Schulz, a representative of the Wittenauer Watch company of New York told the police today that when he retired last night he had $86 in his pocketbook, which he says he left in a coat pocket and two valuable gold rings, which he left on his dresser.

When he awakaned this morning he learned that while he slept a sneak thief had entered his room, stole his money and rings. He notified the management of the hotel and a search was made for the money and jewelry but no trace of them was found.

Later Mr. Schulz, who is a long time friend of Albert Zoellner, Chillicothe street jeweler notifed the police about his loss.

Mr. Schulz said today that when he retired he left the window of the room in the annex department of the hotel up about four inches. He says the thief raised it and then climbed into his room as the window had been raised when he got up this morning. Instinctively he says he realized that a thief had visited his room and his fear was verified when he reached for his pocketbook and found it missing.

SOCIETY

The Woman's Missionary Society of the Franklin Avenue M. E. church met yesterday afternoon at the home of Mrs. John E. Fritts of 1722 Grant street, with forty members and ten visitors present. During the business session Miss Clara Sherman read an interesting paper on "Africa." Later the meeting adjourned to a social hour. A feature of the meeting was a miscellaneous shower for the pleasure of Miss Ernestine Racy, who will be married Friday to Mr. Clue Vern Gardner of Marysville, Ohio. Miss Racy received many beautiful gifts, which will add to the attractiveness of her new home. After the shower, Mrs. Fritts served a delicious refreshment course. She was assisted by Mrs. George Youngman, Mrs. Pitzer and Miss Emma Fritts. The favors and decorations were in keeping with the Easter season, the ice cream being frozen in the shape of an egg and the favors were Easter novelties. Mrs. Charles Severinghaus and Mrs. Anra Smith were honored guests for the afternoon.

Brazilian railroads are burning wood for fuel.

Lansing Officials Visit Club Here

During the practice session of Manager Fred Hunter's team in Millbrook this morning they were surprised to see their boss, Fred Blanding, president of the club, and T. C. Cross, secretary, both of Lansing. They drove to this city to get a look at the squad. They watched the boys work out for a while and then left for the hotel, accompanied by Manager Hunter. The men who played on the team last year are strong for their boss, everyone of them saying that he is a man that the players like to work for and they keep trying hard to win games for him.

From the club officials, Manager Hunter learned that the teams in the Central League will carry 14 players in addition to the manager this season.

Lucasville Endorses New Court House

At a meeting of the Lucasville Betterment Association Wednesday afternoon a resolution was passed petitioning the County Commissioners to take steps to build a new Court House in keeping with the progressiveness of the county.

Kiwanians Meet In New Room

Members of the Kiwanis Club were rarin' to go when they met in their new room in the Zoellner property on Gallia street Wednesday.

It is handsomely equipped and furnishes them with an ideal meeting place. The speaker today was George Freund, well known Gallia street druggist. Before the meeting closed Roger Selby presented each member with an orange from his grove near Lakeland, Florida.

LOCAL NEWS

Ray Buckley, former New Boston motorcycle policeman was arrested by New Boston officers Tuesday on a charge of driving an automobile while intoxicated.

This morning he was fined $13.80 and his right to drive was suspended for 60 days.

Tim Sparks, 1240 Front street, employe of the Portsmouth Refractories Company suffered a badly bruised left knee Tuesday when a piece of slate fell on his knee at work at the company's plant. An x-ray showed no bones broken.

For reckless driving James Dobbins was fined $25 and costs by Judge McCall in Municipal court Wednesday, when the defendant changed his plea from not guilty to guilty.

The mid-year meeting of the Portsmouth Baptist Association opens at the Coulton Baptist church tomorrow and besides three sessions tomorrow, two sessions will be held Friday. Rev. S. P. Stapp is moderator.

The local Baptist churches, with the exception of Kendall Avenue, will be represented by delegates. Rev. R. D. Prescott, assistant pastor of First Baptist church, Rev. F. W. Chesc, Sciotoville, Rev. Robert Allbaugh, New Boston, Rev. H. S. Tillis, First Baptist, Rev. W. H. Overstreet, Scotoville, Rev. L. N. Kayser and Mrs. W. M. Coleman of this city are on the program prepared for the two days' session.

Railway officials here received word Wednesday that daylight saving in Cincinnati would be effective April 30.

Chicken Dinner

The Verdun Annual Conference of Allen Chapel will give a chicken dinner Thursday, April 20 at the residence of May F. Hogan, 1025 Eleventh street. Dinner will be served starting at 11:30 o'clock. The menu will include chicken pie, mashed potatoes, slaw, baked corn, hot rolls, coffee and pie.

Presbytery Closes Sessions

With an interesting address given by Rev. James Verberg, the spring meeting of the Portsmouth Presbytery came to a close Tuesday evening. Rev. Mr. Verberg spent most of his time in the discussion of Sunday school work, in which he has been taking a prominent part for several years. He set forth many practical points gleaned in his experience on the educational staff of the church in the state. His headquarters are in Columbus.

Last night the committee on resolutions also presented a resolution of appreciation for the hospitality and kindness of the people of Portsmouth who so royally entertained them Monday night and Tuesday.

At the close of the afternoon session Tuesday the place of the fall meeting was decided upon, Eckmansville, Adams county being the choice. Officers are elected at the fall meeting.

Hope To Avert Strike When Shoeworkers' Wage Pact Expires

The Cincinnati Enquirer today said:

Though strike talk is rife in connection with the expiration May 1 of the condition and wage agreement between the Boot and Shoe Workers' Unions and the shoe manufacturers, representatives still were hopeful last night that a strike would be avoided. A conference yesterday between the unions and the employers was fruitless of results.

Under the terms of the present agreement if either side desires a change notice must be given 60 days prior to the expiration of the contract, and this the manufacturers did the last week in February, when they asked the men workers to take a 25 per cent cut, the women in the fitting department a 15 per cent cut, and the women in the packing department a 10 per cent cut

At the first conference, weeks ago it was agreed that the question of rules and working conditions should be disposed of before wages were considered. Of the six unions concerned, it was said yesterday, four had voted to accept the changes in the rules proposed by the manufacturers, while two unions had rejected them.

Manufacturers said yesterday at the conference no consideration would be given the matter of wages or of any "accommodation" to tide matters over May 1, if an agreement is not reached by that date.

ROBERTS IS HELD ON FOUR CHARGES

Everett Roberts, 24 years old, negro, was held for grand jury action under four separate charges, three of assault with intent to rob and the other of grand larceny, by Judge McCall at the end of a hearing, which started in Municipal court Tuesday and concluded Wednesday afternoon. Bond was fixed at $100 in each case and in default of bail the defendant was committed to jail.

Following the arrest of Roberts last Saturday on a complaint filed by Mrs. Grace Bush, alleging that he grabbed her purse containing $11 and a gold watch at a rummage sale at the Eleventh street school building, charges piled up thick and fast against the young negro.

Miss Lillian Kinkaid identified Roberts as the negro who grabbed her as she was standing at Fourth and Court streets on the night of April 8 and Miss Cora Clevenger declared that the accused grabbed her on Washington street as he rode by on a bicycle the same night. She was positive in her identification of Roberts, who attempted to prove an alibi by introducing evidence tending to show that he was at the Peuman restaurant and the Lincoln theater at the time the alleged offenses were committed.

Roberts was also accused of grabbing and making away with the pocketbook of Mrs. Truss Lynn at Fourth and Glover streets on the night of April 8, but this complaint was dismissed for lack of convincing proof.

THREE MEN AND AUTO ARE BEING HELD

Men giving the names of Charles Chapman, D. E. Smith and Peck Clay are being held by New Boston police on charges of intoxication while their possession of a Dodge touring car carrying a West Virginia license tag is being investigated.

Arrest of the three men was made this morning about 2:30 o'clock by Deputy Marshal Neal of New Boston.

Officer Neal was on Gallia pike near Millbrook lake when he turned to see if a big wagon was coming from Lakeside. The noise he heard was a touring car with a tire and rim missing from a rear wheel. He gave chase when the machine passed him and when a truck came along boarded it and continued the chase down Gallia street. Near the police station in the village he came across three strangers, Clay and Smith leading Chapman who was unable to make his own way. He placed them under arrest and claims he found two pint bottles of moonshine on Chapman. The men finally admitted they had been in the machine but refused to tell where they hid it so suddenly. Taking Smith with him he made the rounds of the village, Smith telling him they left it on a muddy street. After an hour's search the machine was located at the end of Hill street back of Glenwood high school.

The men first claimed it was an old Overland they had borrowed. When found the machine proved to be a Dodge touring car.

Later Clay was taken to the Portsmouth police station for safekeeping. The officer separated the men so they could not "frame up" a story.

Last night after Clay was taken to the city prison Officer Neal told the other two men that Clay had turned state's evidence and had said that Smith and Chapman stole the machine. The officer also told them he had turned Clay loose for telling on them. They promptly replied that he had turned the wrong man loose for he was the man who stole the machine.

This morning in Mayor Newberry's court Chapman pleaded not guilty to possessing moonshine and being intoxicated. While the affidavits were being made out Chapman talked freely and said he was guilty of everything and told the mayor to go ahead and make out all the charges he wanted to. Then he pleaded not guilty. Smith was next brought in and he pleaded guilty to intoxication and was fined $10 and given a ten days' jail sentence.

Both men were told that Clay was still in jail and had told everything but Chapman and Smith refused to believe it stating that they would have to see him first before they told anything.

Clay was to be given a trial late this afternoon.

AUTO TURNS OVER ON SIDE; OCCUPANTS HURT

Miss Mabel McKinley had an ear almost torn off and Wiley Gilkerson suffered a broken shoulder when the new roadster, owned by Miss Goldie Hudson of 1220 Union street and occupied by them and Tom Cole, turned over on the side of the road at the Hayport road crossing just east of Wheelersburg about 8:30 o'clock Tuesday night.

They were on their way to Ironton when the accident occurred. The machine turned over on its side at the side of the road. Miss McKinley and Gilkerson being the only two injured. Miss McKinley who is said to be a cousin of Miss Hudson suffered numerous cuts about the face in addition to the serious injury to her ear. Miss Hudson and Cole escaped injury.

The injured were brought to the office of a New Boston physician and later to a local hospital. The young man also went to the hospital and both had their injuries dressed. Miss McKinley's ear was sewed in place this morning and she and Gilkerson were able to leave the hospital.

The new roadster was only slightly damaged, a wheel being broken and the side of the body dented.

MANY HOMES ARE BEING PLANNED

More and more people are planning homes with the thought of starting work this spring.

When thinking of home building you will find a talk with our officers very profitable. Our Institution gladly makes loans for this purpose and frequently is able to give valuable information and counsel.

Come in today and tell us about your plans for your home.

THE ROYAL SAVINGS & LOAN COMPANY

Gallia Street On The Square
Office Open Until 5 O'clock P. M.
Tuesday Evening Until 8 O'clock
Saturday We Close At Noon

Save A Little Each Week

This Looks Like Nifty Team

When the Scioto ville nine meets the Lansing team on Millbrook diamond Thursday afternoon Manager Delmar Scott of the village team will use the following lineup: Kent, short; Schuler, catcher; Hanson, third; O. Artis, first; Walbright, right; J. Artis, left; Fugitt, second; L. Smith and Brown, pitchers.

X-RAY SHOWS SHOULDER BROKEN

Margaret Gilliland, daughter of Mrs. Mary Gilliland, of 1127 Tenth street, fell recently and injured her shoulder. It did not give her much pain and forget about it until yesterday when she consulted a physician. He found the right shoulder broken. An X-ray was taken to determine the seriousness of the break.

MADE LONG TRIP IN FORD SEDAN

Mr. and Mrs. John Hermann and son have returned from a six months stay in Florida. They made the trip to and from Florida in their Ford sedan. Mr. Hermann reports the southern roads in fine shape and says he found the worst roads near home. They are staying for the present at the home of his sister, Mrs. W. H. Wilson, Scioto Trail.

Fourteen Cars Piled Up

A serious freight wreck which occurred early Wednesday morning at Hurricane, W. Va., tied up traffic on the C. & O. for several hours. According to reports received here fourteen cars in a freight train were derailed, tearing up both main line tracks for quite a distance. The wrecked cars took afire and this delayed the work of clearing up the wreck until the blaze was extinguished.

Fast train No. 5 due here at 5 a. m. was held up behind the wreck and did not reach South Portsmouth until three o'clock this afternoon.

The national anthem of Scotland is "Coots Wha Hae."

Who Lost A Canoe?

A new canoe painted blue found secreted along the Little Scioto river near Sciotoville recently by some boys has been turned over to Sheriff Rickey who is seeking the owner of the craft. The skiff is a dandy worth fully $75 and the rightful owner may recover it by communicating with the sheriff and proving ownership.

Forearm Broken

Alice May King, daughter of Homer King of Seaman, O., while roller skating Tuesday, fell and suffered a broken right forearm. She was brought to this city today for treatment and an X-ray by Virgil Fowler.

Again Tomorrow
Crescent's Wonderful Offer

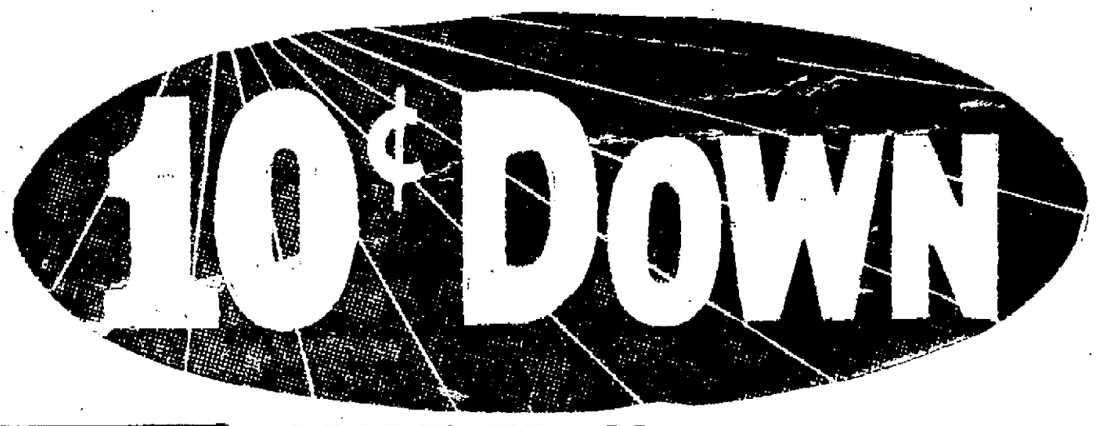

10c . Down	
20c	2nd Payment
$ .30	3rd Week
.40	4th Week
.50	5th Week
.60	6th Week
.70	7th Week
.80	8th Week
.90	9th Week
1.00	10th Week
1.00	11th Week
1.00	12th Week
1.00	13th Week
1.00	14th Week
1.10	15th Week
1.20	16th Week
1.30	17th Week
1.40	18th Week
1.50	19th Week
1.50	20th Week
1.50	21st Week
1.50	22nd Week
1.40	23rd Week
1.30	24th Week
1.20	25th Week
1.10	26th Week
1.00	27th Week
1.00	28th Week
1.00	29th Week
1.00	30th Week
1.00	31st Week
.90	32nd Week
.80	33rd Week
.70	34th Week
.60	35th Week
.50	36th Week
.40	37th Week
.30	38th Week
.20	39th Week
.10	Last Week
$25.00 Total	

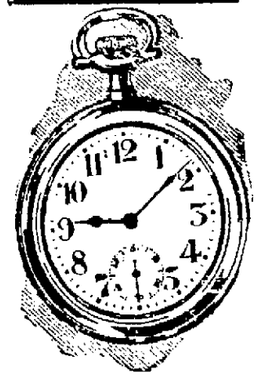

MOVIE PLAN

Pay 10 Cents Down

and Get a Blue-White Diamond Ring

An Illinois Or Elgin Watch

ON the generous Credit Terms printed at the left, every man and woman in Portsmouth can now afford to own a beautiful diamond and dependable watch.

Pay just ten cents down and you get the article of your choice at once.

Then each week add ten cents to the amount of the last previous payment in accordance with the Movie Plan Scale printed at the left.

The Illinois Watch has 17 Jewels—GENUINE RUBIES AND SAPPHIRES. The cases are gold filled and GUARANTEED FOR TWENTY YEARS. There are plain and engraved styles—gentlemen's sizes and ladies' bracelet models.

The genuine blue-white, sparkling diamonds are set in the latest style white gold and green gold mountings for ladies and gentlemen.

Pay 10 cents down and you get immediate possession.

The feature price of either the Diamond Ring or Elgin Watch is $25.00

Expert Watch Repairing At Reasonable Prices

Crescent JEWELRY COMPANY
920 Gallia Street

Expert Watch Repairing At Reasonable Prices

COLUMBIA
THEATER OF DISTINCTION

CLOSING TONIGGHT
Special Engagement Of
Rudolph Valentino
With An All Star Cast Headed By
Alice Terry
In Their First Picture Since Their Great Triumph In "The Four Horsemen"

Would She Sign?

Trustful little Eugenie Grandet—they told her it was a mere business formality, then waited, their hearts hot with avarice, for her to sign away a million francs. She took the quill and read . . .

A METRO CLASSIC

Would She Sign?

The REX INGRAM production
THE CONQUERING POWER

has many such moments—tense crises that take one's breath away, so real are they

ADDED FEATURES
Play Ball Original Humorous Cartoons On The National Game
With Latest Pathe Review

Find No Trace Of Stolen Wheel

The police have not been able to get any trace of the thief who stole Nancy Grimes' bicycle from the front porch of her parents' home, Mr. and Mrs. John A. Grimes, of 1024 Second street. A reward is offered for information leading to the return of the bicycle.

Chiefs Confer

Fire Chief Leedom is home from Ironton, where he conferred with Fire Chief Smith of that city.

The population of the republic of Colombia is 6,000,000.

Safe Milk
For Infants & Invalids
NO COOKING
The "Food-Drink" for All Ages
Quick Lunch at Home, Office, and Fountains. Ask for HORLICK'S.
Avoid Imitations & Substitutes

Special Spring Showing Of Floor Coverings

Spring is the rug buying time.

We have just received a special lot of Rugs in the various qualities consisting of Tapestry, Brussels, Axminister and Velvets in a good assortment of patterns at prices that are amazingly low.

We are showing good Axminster Rugs from $35 to $50.

Extra special quality, 9x12 Axminster at $45.

See the new patterns in Tapestry Brussels Rugs at $28.50.

Don't forget that now is the time for buying your Curtain materials.

We have an excellent assortment of Nets and Marquisettes at pleasing prices.

Your windows are the eyes of your home. See that they are properly shaded and draped. We are in a position to furnish your shades and curtains to make your home attractive. Get our prices.

A. Brunner And Sons
909-911 Gallia Street

Thou Shalt Not Kill

The words, "Thou shalt not kill," not only include the destruction of human life, but all sins that lead up to murder. It includes scandal, spiritual murder, the figurative killing of the soul. The killing of the lower animals for food and clothing is lawful, since these creatures are made for man's use: Gen. 9:3. Wanton cruelty towards animals or excessive fondness for them is sinful.

We are commanded by the fifth commandment to live in peace and union with our neighbor, to respect his rights, to seek his spiritual and bodily welfare, and to take proper care of our own life and health.

Advertisement Portsmouth Catholic Citizens

Sure Relief FOR INDIGESTION

6 BELL-ANS
Hot water
Sure Relief
BELL-ANS
25¢ and 75¢ Packages Everywhere

ACCEPTS CALL

(Special To Times)

OAK HILL, April 19.—Word was received from the Rev. G. J. Parry of Oshkosh, Wis., accepting the call extended to him by the local Welch Presbyterian church. Rev. and Mrs. Parry and little daughter Edith Cavell will arrive about the first of May to take up the pastorate here.

New Officers In Charge

One candidate was initiated and three applications favorably balloted upon at last night's meeting of River City camp, Woodmen of the World when the new officers took charge for the first time. The new member who received degree work was George Johnson.

The new officers are Past Commander, George Vogel; Advisor Lieutenant, Joseph Bailey; Past Council Commander, O. H. Lewis; Banker, Taylor Coldiron. The degree team of 16 members is headed by Captain Lovell Lewis.

Back To Work

After spending a few days at his home here, Wm. Dugan, Jr., has returned to Huntington, where he is employed.

Cleaning without Blue Devil is like starting a car without gasoline.
—Advertisement

Go After Machine

Attorney W. R. Sprague has returned from Indianapolis where he secured his Marmon machine, which was repainted and overhauled in the Marmon plant there. He was accompanied by Carl Windel. On account of water being over many roads they had to drive 302 miles to get home and the normal distance is only 220.

THE "MOTHER OF MEDICINE"

Isis, the Queen and afterwards the Goddess, was called the "Mother of Medicine." In ancient Egypt, centuries before Christ, women were skilled in medicine. They knew the great value of medicinal plants.

Hippocrates the "Father of Medicine," many centuries later, knew less of the merit of vegetable drugs than did the women of ancient times.

Lydia E. Pinkham, nearly fifty years ago, gave to women her Vegetable Compound, now known everywhere as Lydia E. Pinkham's Vegetable Compound. This is a woman's medicine for women's ailments; prepared from medicinal plants.—Advertisement.

Use Floor Paint For Your Floors

Don't think that any old paint will do for your floors. It will do, of course, if you don't care how your floors look.

However, if you want them to look their best and keep looking that way, you want to use the best floor paint you can get.

We recommend Lowe Brothers Hard Drying Floor Paint. It's easy to apply; dries quickly and hard, and stays hard. Makes any floor as easy to keep clean as a varnished or waxed one.

We have it in all the popular colors.

Alex M. Glockner

Lowe Brothers Paints - Varnishes

Grocers Hold Fine Meeting; Listen To Splendid Addresses

An important meeting of the Portsmouth Retail Grocers' Association was held last night at the Chamber of Commerce rooms. Three interesting talks were made by Mayor W. N. Gableman, William Briggs of the Gilbert Grocery Company and Walter Doerr.

Mayor Gableman gave one of his talks on Taxation in which he explained the system of taxation and how the money received in the city treasury was divided into various funds for the running of the city.

Mr. Briggs spoke of a new plan recently adopted by the State Grocers' Association which organization is to send out speakers who will address grocers in all parts of the state on business and business relations. The local organization voted to have one of the lecturers come here to address grocers at a meeting to be held in a few weeks. Mr. Doerr gave one of his market condition talks.

W. A. Pepper of the Retail Merchants' Division of the C. of C. was present and invited the grocers to attend a mass meeting of retail merchants to be held next Monday night when trade promotion projects will be discussed.

Will Haul Brick Cheaper

An announcement of a freight rate reduction that will be received here with much interest is that the Interstate Commerce Commission has authorized a reduction of 40 per cent in freight rates on building and paving brick.

The reduction becomes effective July 12, according to the announcement. Not only will brick manufacturers be interested but also building material supply men and contractors. The reduction is declared to be one of the most important freight reductions in years as the reduction is expected to open the way to other possible reductions on building materials.

The reduction in the freight rate will mean a big saving annually to Portsmouth building. Brick manufacturers are expected to receive official notice of the coming reduction within a few days.

Hold War Savings Stamps Till 1923

Owners of the 1918 issue of War Savings Stamps are being advised by Postmaster Harold to hold them until their maturity on January 1st, 1923, about 8 months hence. In that period they will earn over 13 per cent interest per annum on the average cost price, it was pointed out.

To give some idea of the advantage of holding these 1918 stamps until their maturity date, Postmaster Harold stated that $1,000 worth of stamps, costing $836 in 1918, are worth $926 during the current month, but in 8 months they will be redeemed in cash by the government for $1,000, or $74 more than their present cash value.

In order to finance the redemption of these stamps the Treasury Department is issuing a series of Treasury Savings Certificates in denominations of $1,000, $100 and $25, costing $800, $80 and $20 each, respectively. These certificates run for five years and pay 4 1-2 interest compounded semi-annually, and are free from all state, county and city taxes, and Postmaster Harold states that he can supply any desired quantity of these certificates.

Will Attend Red Cross Conference

A conference of Red Cross officials and committee members from chapters in Central and Southern Ohio will be held tomorrow at Washington, C. H., and Miss Edna Streich will represent the Scioto county chapter and will give a talk on "The Chapter Organized for the Whole Community." Misses Virginia Life, Helen Helt and Ada Lammers of the local chapter, will also attend.

The Washington Court House chapter of the Red Cross will act as host to the delegates who will come from sixteen neighboring counties to discuss chapter service and indulge in an interesting exchange of ideas and methods of handling chapter problems.

A luncheon will be served at the Cherry hotel and the afternoon session, resumed at the Y. M. C. A. building will include talks by chapter representatives on chapter organization, permanent membership in the Red Cross and a final address by Starr Cadwallader, manager of the Lake Division, whose subject will be "The Chapter as Part of the National Organization."

BLAME EACH OTHER FOR THEFT OF CAR; McGINNIS BOUND OVER

The preliminary hearing of James E. McGinnis, 25 years old, of New Boston, and Ray Conn, 19 years old, of Garrison, Ky., arrested in connection with the theft of the automobile of George E. Kricker, president of the Central bank, on the night of April 10, held in Municipal court late Tuesday resulted in Judge McCuh holding McGinnis for grand jury action under $500 bond and dismissed the complaint against Conn, who was required to enter in a recognizance of $100 for his appearance as a witness when wanted.

The two defendants accused the other of taking the machine from Sixth street, where it had been left by the owner, Conn claiming that McGinnis had the car when he first met him in the West End on the night in question and admitted going on a joy ride around the flag. He further told of McGinnis removing some of the equipment from the machine, including the spot lights, which he left at a house near the N. & W. terminals and of later abandoning the auto in an alley in the West End, where it was found by the police next day.

McGinnis admitted going on the ride but declared Conn took the machine, an he attempted to prove an alibi by showing that he was elsewhere at the time and could not possibly have committed the theft.

The hearing disclosed that the first clue to the identity of the thieves came when McGinnis called at the Central bank for the purpose of selling to Mr. Kricker the equipment stolen from the car.

Attorney Theo. K. Funk appeared for Conn and Attorney T. C. Beatty represented McGinnis.

SPECIAL ON HAIR NETS

Bonnie B — Beach and Motor— and Gems. All Colors— Cap Shaped— Single Mesh—

2 for 15c

WURSTER'S
"Safe Drug Store"
The Rexall Store
419 Chillicothe St.

"—you are looking for insurance service."

Then seek no longer, for you have found an office that makes even small details important points for attention.

Insurance Underwriters and Engineers

realize that when loss comes an insurance policy is the most important contract a business man has. Upon it depends the future of the business. From it must come the money for rebuilding. That's why this agency is not satisfied with anything but the most carefully drawn contracts in the Hartford Fire Insurance Co.

If you want a detailed explanation, write or telephone.

Marvin C. Clark Company

Dependable Service

There are all kinds of service, good service and bad, willing service and grudging, officious service and tactful, and so on. But the best of all is Dependable Service. It is the aim of this bank to render Dependable Service.

If we are not already serving you, come in today.

The Ohio Valley Bank
Sixth and Chillicothe Streets
Capital $100,000.00. Surplus $44,000.00

Dog Was Drunk

OLIVE HILL, April 19—When Constable W. D. Haywood arrested a local man on a charge of possessing mash, the owner said the mash was hog feed. As they discussed the matter someone shouted "mad dog." The officer saw a dog staggering toward him. He prepared to shoot, but discovered the animal was simply drunk. He was left to sleep it off, and the owner paid $50 fine.

ARBUCKLE FILMS OUT

LOS ANGELES, Cal., April 19.—The Famous Players-Lasky Corporation announced today that Adolph Zukor, head of the organization, had telegraphed from New York to release three new motion pictures by Roscoe C. Arbuckle. The pictures were withheld when the manslaughter charge was lodged against Arbuckle. Arbuckle was acquitted.

Twenty-four Years Ago

Thomas McGee, an old soldier, returned from Milwaukee for a visit with old comrades and friends in this section. He was a member of the Twenty-second O. V. I.

Sherley Grimes signed up with Ferguson Bros. as representative. He arranged to join the company in Chicago.

Hon. John K. Richards, solicitor general of the United States, arrived in the city from Washington to take a hand in the deadlocked congressional convention.

Henry Boekmyer, of Coulton, returned after an absence of seventeen years for a visit with Peter Daehler, of Gay street.

Fred Goltz on his return from Hot Springs expressed his intention of investing in baseball if the Sunday scheme panned out.

Addison P. Minshall returned to his home in Chillicothe, after a pleasant visit with friends here.

Ray McCord bought the Emmett hack and arranged to continue the business.

Several new recruits joined Co. K and only seven more men were needed to fill the company up to war strength.

George M. Gordy came from the Dayton soldiers' home to visit old comrades and friends here. He was a member of the Fifty-sixth O. V. I.

Tires

We want you to know what kind of Tires we make in Chillicothe. 30x 3 1-2 Fabric, $8.50; 30x3 1-2 Cord, $10.50. Look them over 417 Chillicothe St. Advertisement M. S.-tf

Seat Sale Opens

The reserved seat sale for "Mrs. Bumpstead Leigh" the three act comedy to be presented in the high school auditorium Thursday night by the Strollers' Dramatic Club of Ohio State University, was opened this morning at nine o'clock at the Kay-Graham Company.

The sale of tickets has been encouraging to the committee in charge and a capacity house is expected to be present at the play.

Hempstead Hospital Notes

Mrs. Sarah E. Watrous of 822 Chillicothe street, is recovering nicely from an operation performed last Friday.

Elizabeth Ann DeCrowe, young daughter of Dr. R. W. DeCrowe of Sciotoville, is recovering from an operation performed last week. The child was taken to the hospital for an emergency operation for a ruptured appendix.

Mrs. Mayme Ray of 913 Chillicothe street, who recently underwent an operation for appendicitis, is recovering.

Ernest Taylor, steelworker, 3875 Grace street, New Boston, is recovering from a recent operation for appendicitis.

Roy Robert Pfleger, 12, of Minford, recently underwent an operation at the hospital and is now reported as well on the road to recovery.

Thomas McGraw of Stout, Ohio, is seriously ill at the hospital. He is suffering from a bladder growth.

Mrs. Schrieber Ill

Mrs. Elizabeth Schreiber is ill at the home of her daughter, Mrs. Chas. Haas of Offnere street.

Is Recovering

Mrs. Charles Mohl of 1017 Fourth street is recovering from an attack of rheumatism.

Medical Patient

Miss Ruth Gillihan of 1305 Grandview avenue is a medical patient in Hempstead hospital.

Is Very Low

Mrs. Mary Montgomery continues very low at her home, 512 Seventh street.

Doing Nicely

Mrs. Robert Mitchell of 1024 Twelfth street, who underwent a serious operation at Hempstead hospital last week was removed to her home two days ago and is improving nicely.

Going To Ironton.

A number of local Elks will go to Ironton Thursday evening to attend a dance to be given by the Elks of that city.

BIRTHS

A daughter was born recently to Mr. and Mrs. John Riddlebarger of Scioto Furnace.

Mr. and Mrs. Charles Anderson of 1517 High street, are the parents of a son born Tuesday. Mr. Anderson is an insurance agent.

Mr. Inman Ill

W. A. Inman, a local insurance dealer is ill at his home, 1923 Baird avenue.

BUILDING MATERIAL PRICES AT BOTTOM

BUCYRUS, O., The 22 delegates to the monthly meeting of the Eleventh District Ohio Retail Lumber Dealers' Association declare prices of building materials have touched bottom and the trend will be up.

ARCOLA

"will add from 3 to 5 times its cost to the selling value of your home."

THE MAN pictured here is JOSEPH P. DAY, the nationally known real estate expert. He has sold more real estate at auction than any man in the world. He knows that a house heated with American Radiators sells or rents for much more than a house heated by a hot-air furnace or stoves.

Read his letter:

"One of the first things the buyer of a house asks about is the heating. An ARCOLA hot-water heating outfit can easily add from three to five times its cost to the selling value of the house."

Make a profit on your foresight. ARCOLA costs less this month, NOW, than ever before.

Don't wait for Fall. Telephone your Steamfitter or Plumber for an estimate today—NOW.

AMERICAN RADIATOR COMPANY
IDEAL Boilers and AMERICAN Radiators for every heating need

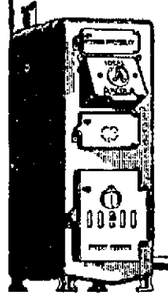

237 West 4th Street
Cincinnati, Ohio

FREE

Telephone your Plumber or Steamfitter for an estimate; it costs nothing. And drop a card to the address above for an ARCOLA booklet. It is also free.

SOCIETY

Mrs. Ernest P. Kelley entertained a group of friends last evening at her home on Mound street for the pleasure of Mrs. Richard Baxter Prince of Ashland, Ky. After a short reception period for the guest of honor, tables were arranged for cards and several hours were whiled away in this pleasant manner. At the close of the games the hostess served a delicious salad course at the small tables to Misses Pearle Eichelberger, Mildred Waller, Eloise Hicks, Mrs. Harry Pressler, Mrs. Paul Harsha, Mrs. Charles Baggs, Mrs. Eugene Wurster, Mrs. William F. Quinn, Mrs. Maltby Ruggles, Mrs. John Hetzel, Mrs. Frank Baggs, Mrs. Jack Williams, Mrs. Walter H. Koegle, Mrs. Richard Baxter Prince and Mrs. Ernest P. Kelley.

The Buckeye Social Club will give their last dance of the season Friday evening in Baesman's Dancing Academy, with Baesman's orchestra furnishing the music. The committee in charge of arrangements include Messrs. H. G. Harris, J. B. Kochheiser and J. Arthur Bode.

All members of the Rebekah Lodge are requested to meet tomorrow afternoon at 1:30 o'clock, at the corner of Twelfth and Lincoln streets, where they will join the Odd Fellows' Lodge and go in a body to attend the funeral of the late J. T. Hobstetter, which will be held from the home on Hutchins street at two o'clock.

Mrs. A. L. Snead and daughter, Ozella, have returned to their home in Roanoke, Va., after a short visit with Mrs. Risby Broyles of Waller street. They came to attend the funeral of Corporal Frank Argerbright, who was killed in France in 1918, and whose funeral was held Monday afternoon from the Broyles home.

Mrs. Louis Levi will entertain the members of the Kaffee Klatch tomorrow afternoon at the Social Center.

Members of the cast of the Strollers' Dramatic Club of the Ohio State University, who are to present "Mrs. Bumpstead Leigh" in the High School Auditorium tomorrow evening at 8:15 o'clock, will arrive in the city tomorrow noon. There are twenty members in the cast, and they will be chaperoned by Mrs. W. O. Thompson, wife of the president of Ohio State University. The entire party will be entertained at luncheon at the home of Mrs. Alan N. Jordan at one o'clock. Following the luncheon they will be given an automobile ride over the city, and at four o'clock Mrs. Norval B. Griffin will entertain with an informal tea in their honor.

After the performance tomorrow night there will be a dance and reception in the Elk hall. Any one interested is invited to attend this dance and reception, but it is especially urged that all of the alumni of the Ohio State University turn out and give Mrs. Thompson and the players a cordial reception.

There are a number of good seats still available for the play and those who have not secured their tickets should do so as soon as possible. They are being reserved today and tomorrow at the Kay-Graham Company on Gallia street.

At Tuesday night's meeting of the Daughters of Rebekah, four candidates, Mr. and Mrs. A. Astholz, Mary Million and James Ferguson were initiated. Plans were also discussed for a pie social to be held at the first meeting in May. The committee in charge includes Mary Daniels, Lillian Gulick, Vola Farmer, Lillian Barlow, Margaret Anderson, Mary Seevers, Ella Ryan, Alice Essman, Lucy Harrison and Etta Fisher.

Miss Grace Morehead of Hamden is the guest of her brother and sister-in-law, Mr. and Mrs. J. F. Morehead, 1819 Oakland avenue.

The S. S. G. Club will meet Friday evening at the home of Miss Ruth Cottle, 1102 Fourth street. All members are requested to be present.

32 × 4½
FISK CORD TIRES
$39.00

Greater Value—Lower Prices

FISK CORD TIRES show extra value in size, strength and resiliency.

Fisk Prices are lower than on other standard Cord Tires.

There is no tire of better repute—none that offers mileage at so low a cost, with service of uniform continuity.

Fisk Premier Tread 30 x 3½—$10.95	Extra-Ply Red-Top 30 x 3½—$17.85	Non-Skid Cord 32 x 4 —$30.50
Non-Skid Fabric 30 x 3½— 14.85	Six-Ply Non-Skid Straight Side Cord 30 x 3½— 19.85	Non-Skid Cord 32 x 4½— 39.00
Six-Ply Non-Skid Clincher Cord 30 x 3½— 17.85	Six-Ply Non-Skid Cord 31 x 4 — 27.00	Non-Skid Cord 34 x 4½— 41.00
		Non-Skid Cord 36 x 5 — 51.50

EASTLAND

TONIGHT ONLY

CORINNE GRIFFITH

—IN—

"THE SINGLE TRACK"

—ALSO—

"THE FOUR SEASONS"

Living A Year In An Hour

FOX NEWS — ORCHESTRA

STARTING TOMORROW MATINEE

A story of a half savage girl on a South Sea island with wild animals as her only companions.

The third big Fox Giant Special Picture. See it sure.

A VIRGIN PARADISE

A story of the Jungle and Civilized Hypocrisy by HIRAM PERCY MAXIM

Matinees Daily At 1:30, 3:15 Nights At 6:30, 8:30

PRICES Matinees 10c-20c Nights 15c and 30c

If this is your machine's license number— 417,870 there are two free tickets for you at tonight's show.

BEGIN HERE TODAY

In the summer of 1914, Mark Sabre finds that he is estranged from human sympathy and understanding with the sole exception of Lady Nona Tybar, an old sweetheart now unhappily married.

Sabre's prosaic and snobbish wife, Mabel, fails to understand her husband's poetic and whimsical temperament. In business he is undermined by a jealous associate in the firm of Fortune, East and Sabre, and a promised partnership is diverted from him to Twyning. At this point, Nona's life with Tybar becomes intolerable and she asks Sabre to take her away. War is declared and Sabre rushes to secure a commission. He speaks to Colonel Rattray of the Pinks.

Sabre is denied the commission because of physical condition. Young Perch asks Sabre to persuade his (Perch's) mother to consent to him going to war and Sabre promises and tries to get Effie Bright to stay with her. Bright, however, doesn't take kindly to the plan.

Effie goes to Perch's. Young Perch joins the army. Tybar is a hero in the war. Sabre is again rejected, is laughed at by his wife but he writes his troubles to Nona Tybar. Nona writes to Sabre and her husband but her husband does not write back but writes to other women in the town.

Sabre meets Nona who tells him of Tybar's heartlessness in his letter. Summoned by Effie, Sabre, hears that Young Perch was killed and Mrs. Perch dying, stays with her while she passes away.

Sabre eventually gets into the army. On his leave home he gets a cold reception from his wife, and business partners and finds Effie, who is companion to his wife, is being bullied by her.

Sabre's wife discharges Effie and Sabre is wounded. He's badly crippled but gets no sympathy from his wife.

Hapgood again visits Sabre. Finds him walking with a stick, his wife gone and Effie Bright, with a baby no wedding ring, no servants, and a desolate air about the place.

Sabre tells Hapgood he is a social outcast because of the suspicious conditions under which he is living in connection with Effie Bright, who has a war baby and has been taken into the Sabre home against his wife's wish. Mabel has gone to her father's and the servants have all been dismissed.

Hapgood finds Sabre at Brighton for a couple of days rest. His wife has divorce papers served on him there. A man takes him in a carriage, and he asks to be let alone. He said the man lived at Tidborough and that he was going back with him.

Effie Bright kills her baby and commits suicide while Sabre is away and Sabre is brought back for the inquest. He is on trial before the coroner, and Twyning, the arch conspirator, and a hunchback lawyer, are about to fix the whole blame for the child and suicide on Sabre.

Continued From Our Last Issue

"That chap! When he was in the full cry and ecstasy of his hunt after Sabre, the perspiration streamed down his face like running oil, and he'd flap his great red tongue around his jaws and mop his streaming face and chuck away his streaming mane; and all the time he'd be stooping down to Twyning, and while he was stooping and Twyning prompting him with the venom pricking and bursting in the corners of his mouth, all the time he was stooping this chap would leave that great forefinger waggling away at Sabre, and Sabre clutching the box, and his face in a knot, and his throat in a lump and choking out 'Look here—. Look here,—'

"I tell you.....

"I was standing right across the court at right angles to him. I was wedged tight. Scarcely breathe, let alone move. I wrote on a bit of paper to Sabre that I was here and let him get up and ask for me. Sabre snatched the thing as if he was mad at it, and read it, and buzzed it on the floor and ground his heel on it. Just to show me, I suppose. Nice! Poor devil, my gooseberry eyes went up about ten degrees. Bit later I had another shot. I—well, I'll come to that in a minute."

II

"They pushed off the case with the obvious witnesses—police, doctor, and so on. Then the thing hardened down. Then Sabre saw what was coming at him—saw it at a clap and never had remotely dreamt of it; saw it like a tiger coming down the street to devour him; saw it like the lid of hell slowly slipping away before his eyes. Saw it! I was watching him. He saw it; and things—age grayness, lasting and immovable calamity—I don't know what—frightful things came down on his face like the dust of ashes settling on a polished surface.

"You see, what this Humpo fiend was laying out for was, first that Sabre was the father of the girl's child, second that he'd deliberately put poison in her way, and brutally told her he was done with her, and gone off and left her so that she should do what she had done and be rid of her. Yes. Yes, old man. And he'd got a case! By the living jingo, he'd got such a case as a Crown prosecutor only dreams about after a good dinner and three parts of a bottle of port.

"Listen. Just listen and see for yourself. Worked off the police evidence and the doctor, d'you see? Then—Mr. Bright!" Old man comes up into the box. Stands there massive, bowed with grief, chest heaving, voice coming out of it like an organ in the Dead March. Stands there like the father of Virginia thinking of Appius Claudius.

"Like this, his evidence went: Was father of the deceased woman (as they called her). Was employed as foreman at Fortune, East and Sabre's. Had seen the body and identified it. So on, so on.

"Then Humpo gets on to him. Was his daughter the sort of girl to meditate taking her life?—'Never! Never!' Great rending cry that went down to your marrow.

"Was any particular individual instrumental in obtaining for her work which took her from beneath his roof?—'There! There!' Clenched fist and his his body over the box towards Sabre.

"'Look here!' bursts out old Sabre. 'Look here—!'

"They shut him up.

"'Answer the question, please Mr. Bright.' —'Mr. Sabre led to her first going from me. Mr. Sabre!'

"Was the situation thus obtained for the girl nearer her father's house or nearer Mr. Sabre's?—'Not a quarter of an hour, not ten minutes, from Mr. Sabre's house.'

"Had the witness any knowledge as to whether this man Sabre was a frequent visitor at the place of the girl's situation?— 'Constantly, constantly, night after night he was there!'

"'Was he, indeed?' says Humpo, mightily interested. 'Was he, indeed? There were perhaps great friends of his own standing there, one or two men chums, no doubt?—'No one! No one!' cries the old man. 'No one but an old invalid lady, nigh bedridden, past seventy, and my daughter, my daughter, my Effie.'

"Had the witness recently been shown a diary kept by Mr. Twyning at that period?—'Yes! Yes!'

"Did one entry reveal the fact that on one occasion this Sabre spent an entire night there?

"'Look here—'bursts out old Sabre. 'Look here—'

"Can't get any farther. 'Yes,' groans old Bright out of his heaving chest. 'Yes. A night there.'

"And on the very next day, the very next day, did this man Sabre rush off and enlist?—'Yes. Yes.'

"Viewed in the light of the subsequent events, did that sudden burst of patriotism bear any particular interpretation?—'Running away from it,' heaves the old man? 'Running away from it.'

"'Look here—' from Sabre again. 'Look here—' Same result.

"So this Humpo chap went on, piling it up from old Bright like that, old man; and all the time getting deeper and getting worse, of course. Sabre getting the girl into his own house after the old lady's death removes the girl from the neighborhood; curious suddenness of the girl's dismissal during Sabre's leave; girl going straight to Sabre immediately able to walk after birth of child, and so on. Blacker and blacker, worse and worse.

"And then Humpo ends, 'A final question, Mr. Bright, and I can release you from the painful, the pitiable ordeal it has been my sad duty to inflict upon you. A final question: 'Have you in your own mind suspicions of the identity of this unhappy woman's betrayer? Old man cannot speak for emotion. Only nods, hands at his breast like a prophet about to tear his raiment. Only nods.

"'Do you see him in this court?'

"Old man hurls out his arms towards Sabre. Shouts, 'There! There!'

"Warm-hearted and excellent Isaariot leaps up and leads him tottering from the box: court seethes and groans with emotion: Humpo wipes his streaming face. Sabre stammers out, 'Look here— Look here—' Case goes on."

"Someone bawls, 'Next witness Mark Sabre.'

"Court draws an enormous breath and gets itself ready for butchery to make a Tidborough holiday.".

CHAPTER VI

I

Hapgood went on:

HE was distraught. He was speechless. He was clean crazed.

"At the very beginning, with the coroner, he wouldn't use the word 'the deceased.' Insisted on keeping calling her Effie. Coroner kept pulling him up over it, and about the twentieth time pulled him up hard.

"Poor chap threw out his arms like he was throwing the word away and then hammered on the ledge. 'I won't say deceased. I won't call her the deceased. Vile word. Horrible word. Obscene, beastly, hateful, word. I won't call her it. Why should I call her the deceased?'

"LOOK HERE—"

"'Control yourself,' says Buddha. 'Control yourself.'

"He only waved and thumped again. 'I won't. I won't. I knew the girl. I was fond of the girl. She was my friend. She was fond of me. I did more for her than anyone in this court her father or anyone. When she was in trouble she came to me and I succored her. She cooked my meals for me. We went through it together. I've known her for years. I've liked her for years. And now she's dead and you turn around and tell me to call her deceased. Effie, Effie! Do you hear?—Effie!'

"They couldn't stop him. He was like a sick wolf then, cornered, and Buddha like a big, wary boarhound going in at him and jumping up and the wall out of the way when he made his dashes and then coming down and going in at him again.

"'What date did the deceased leave your wife's employment?'

"'In March. Look here—'

"'Did she leave of her own wish or was she dismissed?'

"'Look here—'

"'Answer the question, sir.'

"'Look here—'

"'Very well, sir. Answer me this question then. Is it a fact that your wife has instituted divorce proceedings against you?'

"'Look here—'

"Court surging with sensation at this dramatic disclosure. Humpo mopping his face, keeping the great forefinger going.

"'Is it the fact that in these proceedings the deceased woman is named as corespondent?'

"'Look here—'

"'You keep asking me to look here, sir, but you tell me nothing. I ask you plain questions. Have you nothing better than "Look here?" Is it the fact that these papers were served on you at Brighton on the occasion of your flight?'

"'Flight—flight— Look here—'

"'Is it the fact?'

"'Yes. Brighton, yes. But, look here—flight! flight! Holiday. I tell you. Holiday.'

"'Holiday!' cries Humpo. 'I thank you for that word. We will examine it in a moment. Let me ask you to carry back your mind to the summer of 1915—' and he takes the unhappy man through all the stuff he had got out of old Bright—Sabre's apparently uncalled-for interest in the girl, first getting her from her father's house to the neighborhood of his own, then under his own roof, and all the rest of the unholy chain of it. Then he has a chat with Twyning, then mops himself dry, and then hurls in again.

"'Now, sir, this holiday. Did you make any preparations for it, any little purchases?'

"'No. Purchases? No. Look here—'

"'Never mind about "Look here," sir. No purchases? What about the oxalic acid? For what purpose?'

(Continued in Our Next Issue)

CLEVELAND SIX SEDAN

NOW $1595 F.O.B. CLEVELAND

No Other Six Sedan Is Priced So Low

THIS new and supremely beautiful Cleveland Sedan is the lowest priced six cylinder sedan in America.

It is even lower in price than any four cylinder sedan of equal size and power, except one—and the Cleveland is a Six!

It is priced only $400 more than the new Cleveland touring car.

There are fifty-two leading makes of five-passenger cars (both fours and sixes) and compared with their touring car prices their sedans average $754 more.

The Cleveland sedan of a year ago sold for $2475. This new sedan is more stylish, more superbly luxurious, and has many mechanical improvements—yet it sells for $880 less!

It Is a Genuine Four-Door Sedan

This new Cleveland Sedan must in no way be confused with compromise or makeshift models.

It is a big, roomy sedan built by Fisher, of finest material and construction throughout.

A careful comparison will prove the enduring quality of its solid framework—its freedom from squeaks and rattles—its weatherproof steel paneling—its four wide doors and its rich exquisite upholstery.

Mounted upon the Cleveland Six dependable, powerful chassis it is

TODAY'S BEST BUY IN CLOSED CARS

E. O. RUHLMAN

Phone 513 921 Chillicothe St. Phone 921-L

CLEVELAND AUTOMOBILE COMPANY, CLEVELAND

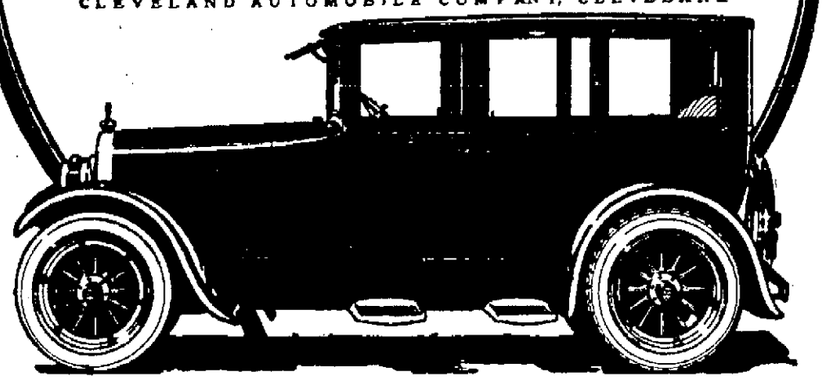

Letters From Our Readers

There is a great deal of speculation as to the motives by which the C. & O. is actuated in proposing to build a bridge at this place. I do not wish to give the impression that I am familiar with the reasons of the railroad in interesting itself in this enterprise, but there are advantages to the Company of building a bridge that are readily apparent to the most casual observer. First, it would increase traffic. This is so obvious that there is no necessity of going into details. It would also do away with the ferry boat, always a source of inconvenience. But chiefly, notwithstanding the general impression to the contrary, a bridge at Portsmouth is a very attractive financial proposition. There are no exact statistics available as to the amount taken in by the various ferries, but a close approximation of their annual income would be $73,000. This would, of course, accrue to the bridge, but would, I believe be scaled down to about 75 per cent of this amount. Even then, the sum of $54,750 would be realized. Estimating the cost of the bridge at $800,000.00 this would, after the bridge is deducted, yield about 6 1-2 per cent, a most satisfactory return, when the soundness and permanency of the investment is considered. But a bridge would stimulate traffic, especially vehicular travel, to such an extent that this rate, if desired, could be increased 30 or 40 per cent. Talk of a bridge is giving an impetus to the tardy good roads movement in Greenup county that nothing else could, and if built would almost certainly result in the Midland Trail, the States great Highway, running thru Greenup County from Ashland to Maysville.

The C. & O. and the Portsmouth Chamber of Commerce should be given the utmost assistance in this progressive enterprise. There can be no doubt of the hearty support of Greenup county, and the amount can, I believe be raised by Portsmouth in less time than Ironton took. But it must be remembered that a newspaper campaign must be carried on in order to enlist the aid of the small investor, whose support is very necessary. I do not wish, at the present time to indicate the methods of raising the amount by popular subscription that I consider the most efficient for the reason that with such an alert and progressive body as the Portsmouth Chamber of Commerce interested is ample assurance that this work will be carried on in the most effective manner.

Greenup, Ky. Jas. K. Malcolm

Blue Devil is quite different,
From "Cousins" of his kind.
He works and works and works
And still remains refined.
—Advertisement

Give Resinol a fair test

Try it with Resinol Soap for that stubborn skin eruption. It promptly stops itching and allays irritation, bringing sure and lasting relief

RESINOL

Soothing and Healing

At all druggists

Police News

For engaging in a fight with Jack Plaster at the railroad "Y" in East Portsmouth Monday night, J. M. Young, 30 years old, was fined $11.20 by Judge McCall in Municipal court Tuesday when the accused admitted guilt.

Stella Ross, 20, of 1023 Chillicothe street, arrested by the police Monday night for intoxication and disorderly conduct, failed to appear for trial Tuesday and her $15 bond was ordered forfeited.

Mrs. W. B. West was unable to appear in court and her case was continued. She is accused of hurling a lamp at her husband Monday night at her home, Eleventh and Gay streets, after she became foxed up on liquor.

Returns Home

Mrs. Joseph B. Yates has returned to her home in Greenup after a short visit here.

Enters Hospital

J. B. Bennett, prominent Greenup citizen, has entered Johns-Hopkins hospital in Baltimore for medical treatment.

MAGNESIA FINE FOR ACID STOMACH

Quickly Neutralizes Acidity, Stops Fermentation, Sweetens The Stomach

Nine people in ten, when food upsets the stomach causing distress, think they have indigestion. In reality they are suffering from "acid stomach." An excess of acid in the stomach causes gas, heartburn, bloating and sourness.

To have a strong and healthy stomach capable of easily and normally digesting three hearty meals a day you simply must keep these stomach acids neutralized and the stomach contents sweet. No artificial digestants are necessary. Just get a few ounces of Bisurated Magnesia from any good drug store and take a teaspoonful of the powder or two tablets in a half glass of water right after eating, or whenever the slightest pain is felt. The result is amazing and you will be delighted. This famous stomach sweetener combines Magnesia and Bismuth in desirable proportions and is not only specifically effective but perfectly harmless. Its regular use keeps the stomach sweet, strong and healthy all the time.

Bisurated Magnesia is well known to druggists everywhere and is used annually by more than a half million people who now eat as they please, in reason, with no more fear of indigestion. —Advertisement.

FIRST QUALITY STANDARD TIRES AT LESS THAN PRESENT COST

2 only Firestone Cord N. S. 35x4½ each	$25.00
1 only Firestone Cord N. S. 34x4½ each	$25.00
1 only Firestone Cord N. S. 32x4½ each	$23.00
1 only Firestone Cord T. T. Tread 34x4 each	$21.00
1 only Firestone Cord T. T. Tread 32x4 each	$20.00
7 only Firestone Cord T. T. Tread 30x3½ each	$15.00
3 only Firestone Fabric N. S. 32x4½ each	$18.50
4 only Goodyear Fabric All Weather Tread 32x4½ each	$18.50
8 only Goodrich Fabric Diamond Tread 32x4½ each	$18.50
2 only Miller Fabric Geared to Road 32x4½ each	$18.50
30x4½ Tubes	$1.50

UNIVERSAL MOTOR COMPANY

FORD SALES AND SERVICE

Ninth And Chillicothe Streets Phone 62

Mrs. Smith At Franklin Avenue Church

Pleasing indeed is the announcement that Mrs. Aura Smith, who has been assisting her brother, Rev. C. E. Severinghaus, in the special meetings at the Franklin Avenue church will have charge of the Wednesday evening meeting, in the absence of Rev. Severinghaus. The meeting, which promises to be largely attended, will be held in the main auditorium of the church. All members are expected to be present, and friends who are not attending elsewhere are most cordially invited.

Was In Greenup

Sam Warnock of this city is home from a visit to relatives in Greenup.

Ask Your Dealer For

Peerless Pasteurized Milk

In Bottles Only

BOTTLED BY

The Ice Cream & Bottling Co.

LADIES CAN — AND DO — MAKE OVER OLD HATS AND SKIRTS — BUT —

They cannot make over old style shoes—and most shoes are bought because of their new style.

This is also true of pretty stockings, they cannot be altered, made over, re-trimmed.

Ladies must have new style Shoes and Stockings for Easter.

The newest style is instep straps in Patent Colt, Brown Kid and Satin,—some with real low heels and some with higher heels.

Everybody will want them for Easter,—from mother down to the little miss.

Don't put off until the last minute making your selection, and don't forget that I can fit you properly with footwear that you will be proud of on Easter morn.

Another new lot of Baby Soft Soles in black and white, with one strap.

845 Gallia Near Gay

FRANK J. BAKER

The Sleepless Shoeman

Hosiery 25c to $3.00

WE'LL MAKE IT WORTH YOUR WHILE

to book your order for ice with us. First of all, you will receive good, clear ice. Then, too, will you receive a generous portion. And it will be delivered by courteous employees who will strive to please you. Let us start with you today.

THE STOCKHAM COMPANY

Both Phones 10

CONSTIPATION

Is the Curse of Creation

and 90 per cent of the start of every serious sickness—causing depression of spirits, irritability, drowsiness, loss of appetite, correct this trouble at once, and you will be as near proof against possible infection and disease.

TAKE SCHENCK'S MANDRAKE PILLS To-Night

At all Druggists 25¢ a box

Sugar Coated or Uncoated

Over 80 Years the Standard

Patronize an Ice Wagon that Bears this Emblem

She Discovered It, Too

"After 10 years of hit or miss baking with various other brands of powder I at last discovered that the bitter taste sometimes found in hot breads was caused from alum in cheaper grades of powder. So I am now an ardent booster for Royal Baking Powder." Mrs. L. A. J.

ROYAL BAKING POWDER

Absolutely Pure

Contains No Alum Leaves No Bitter Taste

Send for New Royal Cook Book—It's FREE

Royal Baking Powder Co., 130 William St., New York

SOCIETY

Thirty-one little friends of Alice Mae Dudgeon assembled at her home, 634 Fifth street, yesterday afternoon, to do honor to the occasion of celebrating her ninth birthday anniversary. While it was only an informal gathering, yet the number was sufficient and the occasion inspiring enough to bring about a very pleasant and happy afternoon. After several hours of games, music and contests, the children were invited into the dining-room, where they were served with delicious refreshments of ice cream and cake. The table was especially beautiful in its decorations of yellow and white. A large white birthday cake, topped with nine yellow candles, graced the center of the table and the favors were yellow baskets filled with candies. An enjoyable feature of the afternoon was a vocal solo, "Sally in our Alley," by little Jimmie Yates. The honor guest was the recipient of many pretty gifts.

The Ladies' Missionary Society of the First Baptist church will meet tomorrow afternoon at two o'clock in the Men's Class room of the church. Mrs. Anna Childs will lead the devotionals. The program will be in charge of Mrs. Charles Newman. The assistant hostesses will be Mrs. Ely Spence and Mrs. Frank Randall. All the ladies of the church are cordially invited to attend this meeting.

The ladies of the Calvary Baptist church will serve one of their delicious dinners tomorrow at the church. A choice menu has been prepared by those in charge of arrangements.

The regular board meeting of the Home for Aged Women, which was scheduled for tomorrow afternoon, has been postponed until next Thursday, when it will be held at the home.

Miss Lillian Mitchell was hostess to the members of the Senior W. W. G.'s of the First Baptist church last evening at her home, 1527 Fourth street. Following the regular business session the meeting was turned over to the entertainment committee and the little playlet, "Galatea," was presented. Those taking part in the play were:

Pygallion—Miss Helen Kehrer.
Fashion—Miss Lillian Mitchell.
Business—Miss Margaret Burns.
Sport—Miss Margaret Pulsing.
Education—Miss Frona Wheeler.
Pleasure—Miss Esther Crabtree.
Service—Miss Ruth Spence.
Galatea—Miss Eunice Newman.

Following the play Miss Mitchell and her assistant hostess, Miss Emma Spence, served delicious refreshments to Misses Minnie Tipton Ella and Mildred Bradbury, Emma Spence, Hazel Clark, Inez Starcher, Lillian Mitchell, of the club members. Guests for the evening included Misses Helen Kehrer, Esther Crabtree, Margaret Pulsing, Margaret Burns, Frona Wheeler, Ruth Spence, Eunice Newman and Harriet Mitchell.

Members of the L. C. G. Club and a few friends were charmingly entertained at the home of Mrs. Ray Dodds on Eighth street last evening, the hostesses being Misses Addie Collis and Ruth Dodds. After the usual business session dancing, cards and music were enjoyed until a late hour, when the hostesses served a dainty ice course to Misses Ruth and Mary Dodds, Amy West, Anna Bryson, Letha Barnes, Mary and Dorothy Besco and Addie Collis.

Messrs. Luther Henry, Jack Dodds, Lynn Edwards, Timothy and Luther Smith, Harold Baker, Roy Evans and Donald Wilkes.

Mr. and Mrs. Ray Dodds, Mr. and Mrs. H. Thomas and Mr. and Mrs. L. C. Griver.

The next meeting will be held at the home of Miss Amy West, May first.

The Loyal Daughters' Class of the First Christian Bible School will meet in regular session Thursday evening at 7:30 o'clock at the Home For Aged Women. All members are urged to be in attendance.

The Home Missionary Society of the Franklin Avenue M. E. Church will meet tomorrow afternoon at 2:15 o'clock at the home of Mrs. Edward Brehmer, 1644 Logan street. The assistant hostesses will be Mrs. Martha Beasley, Mrs. Bess Webb and Miss Dollie Blomeyer. This is a very important meeting and all members are urged to be present.

TIMES SERVICE PATTERN 3717

A PLEASING MODEL FOR SLENDER FIGURES

Pattern 3717 was employed to make this attractive style. It is cut in 4 sizes: 14, 16, 18 and 20 years. The 20 year size requires 5 1-8 yards of 36 inch material. The width of the skirt at the foot is 2 yards.

Duveyn, tricotine, twill, crepe, cheviot, canton crepe, satin and taffeta are good for this model.

A pattern of this illustration mailed to any address on receipt of 12c in silver or stamps and 1c extra for postage.

3717

Name .....

Street and No. .....

City ..... State .....

Adventures Of The Twins

BY OLIVE ROBERTS BARTON

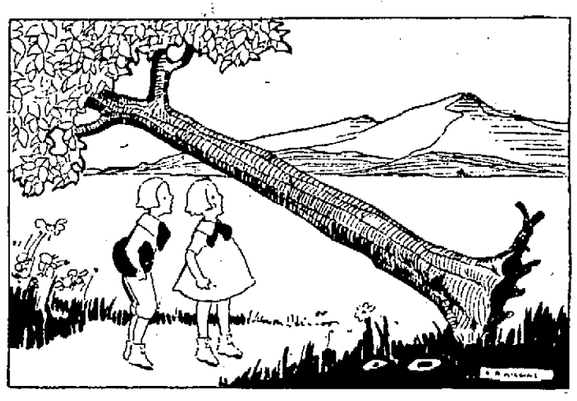

A larger tree beside the path toppled and fell.

THE next valley was a terror. The white dove warned the Twins about it.

"No matter what happens," said he, "pretend not to notice, but go straight ahead. The Valley-of-Watch-Your-Step will be sure to try your courage. But no matter what happens, be sure not to scream or cry out. Old Tricky Trixo, the second cousin to Twelve Toes the Sorcerer, and third cousin to Ecna Meena, the Magician, lives in this valley.

"He has no power over you if you do not show fear. Pretend to notice nothing."

With these words he flew away and the journey began again.

"I don't see anything to be afraid of," scoffed Nick. "This looks like our own lovely meadow at home doesn't it?"

They were walking over a nice little bridge that crossed a sparkling stream of clear water. But scarcely had the words left his lips when the bridge broke in the middle and down they went into the stream.

Nancy grabbed Nick and Nick grabbed Nancy, but not a sound did they make. Then just as suddenly as it had gone down the bridge righted itself again, and the Twins with it. There they were, walking peacefully along as though nothing had happened. They were not even wet.

"D—did' the bridge go down?" whispered Nancy, "or was I dreaming?"

"It really did," Nick told her. "Wasn't it queer! It must have been one of Tricky Trixo's tricks."

Before Nancy had time to answer, a large tree beside the path toppled and fell. That is, it nearly fell, and right on top of the Twins at that.

But before it reached them, it suddenly straightened and stood as firm and graceful as ever, its branches waving quietly in the breeze.

Not a sound had the Twins uttered in this queer Valley-of-Watch-Your-Step.

(To be Continued.)

(Copyright, 1922, NEA Service)

Mrs. John Hester was the charming hostess last night at her home, 1737 Eleventh street, entertaining with a surprise miscellaneous shower in honor of Miss Mabel Wiget, who will become the bride of Mr. Howard Hansgen on May 10th, 1922.

The rooms were beautifully decorated with lilacs and violets, the color scheme of lavendar and white being used in all the appointments.

To the strains of the bridal march, Miss Dorothy Bierley, dainty dressed as maid of honor, entered the living-room bearing the bridal bouquet, followed by Miss Laura Yeager, dressed as a bride. Misses Lora Bierley and Marian Yeager then entered, carrying a large lavendar and white basket containing gifts which they set before the guest of honor.

Following the opening of the prettily tied packages, the guests enjoyed victrola music, dancing and social conversation, until they were invited to the dining-room, where they found their places by means of dainty lavendar and white place cards, also bearing the inscription "Hansgen-Wiget, May 10, 1922." A dainty ice course was served by the hostess, assisted by Mrs. Fred Putzek, Mrs S. S. Bierley and Mrs. Clarence Fisher. Dainty lavendar and white nut cups were given as favors to the guests, who numbered Mesdames Adolph Stone, Thane Wilson, Norman Duewell, Julius Baesman, Gus Putzek, Arthur Yeager, Frank Putzek, George Wiget, Clarence Fisher, Fred Putzek, Sr., S. S. Bierley and Misses Dorothy and Lora Bierley, Laura and Marian Yeager, Clara Wiget, Norma Multer, Jennie Dodge, Evelyn Keever, Emma Snyder, Margaret Torges, Alfaretta Scott, Jessie Wiget, Ada Wiget, Mabel Wiget and the hostess, Mrs. John Hester (Anna Pulzek).

Miss Wiget is the charming daughter of Mr. and Mrs. George Wiget of Scioto Trail and is employed as stenographer at the Gilbert Grocery Company. Mr. Hansgen is the son of Mr. and Mrs. H. H. Hansgen of Sciotoville.

Mrs. Elizabeth Wheeler, Mrs. Charles Holt, Orville Ramey, William Ramey and William Maier have returned from Vanceburg, Ky., where they attended the funeral of their sister, Mrs. Belle Pressler, which was held Sunday at Bethel, Ky.

Huffman Diedrich and Ernest Long of Indianapolis, Indiana, are visiting the former's aunt, Mrs. Albert Burkhart of Front street. They will go to Greenup the last of the week to visit Mr. Deidrich's grandfather, Mr. H. L. Deidrich, before returning to their home in Indianapolis.

The W. M. A. of the First United Brethren church will meet in monthly business session in the church parlors tomorrow afternoon at 2:30 o'clock. A full attendance is urged.

Mr. Ralph Mohl, 1017 Fourth street, spent Easter with Mr. and Mrs. Robert Grimes in Jackson.

Mr. and Mrs. T. C. Beatty, Ninth street entertained at evening dinner Easter Sunday their son and daughter-in-law, Dr. and Mrs. C. E. Beatty and baby daughter, Mary Jane, and Mrs. Clark Hunter of Columbus.

Miss Florence Stitt, 1106 Fourth street, had for guests recently her mother and sister of Chillicothe. Miss Stitt is one of the popular teachers in our local schools.

Mrs. Bertha Englebrecht who has been spending a few days in Columbus, will return home tomorrow.

Mrs. Ross Donahue, 1710 Baird avenue, assisted by Mrs. Oscar Long, pleasantly entertained the members of Mrs. J. J. Bardin's Sunday school class of Bigelow church last evening. The time was spent socially and delicious refreshments were served.

Seventeen members and several visitors assembled at the home of Mrs. Elizabeth Bowen, 1914 Seventh street, Monday afternoon when Mrs. Isabella Thomas' Sunday school class of the Second Presbyterian church met in regular monthly session. Rev. Hugh I. Evans led the devotionals. Annual reports were made and a social time was enjoyed.

Two thousand delegates representing D. A. R. Societies all over the United States, are enjoying the D. A. R. Congress in Washington, a larger number than ever assembled there before. The sessions are being held in Continental hall. Mrs. Cornelia Trenthart and Miss Mary Little are delegates from Josephine Spencer Chapter, and will attend the reception given by Mrs. Warren G. Harding, who is a member of the Marion Chapter, to all the Ohio delegates which promises to be a very brilliant affair.

The Home League will meet Thursday afternoon at the home of Miss Mary Helt, 1128 Eighth street. Mrs. Thomas Nichols will have charge of the program. This will be the last meeting of the year and has been designated as Associate Member Day. The assistant hostesses will be Mrs. Anna Knauss, Mrs. T. Q. Shump Mrs. Louis Thiers, Mrs. E. D. Poffenberger and Mrs. E. H. Dailey.

3911. A New "Lingerie" Style

Cut in 4 Sizes: Small, 34-36; Medium, 38-40; Large, 42-44; Extra Large, 46-48 inches bust measure. A Medium size requires 3 yards of 36 inch material. Price 10 cents.

2768. Ladies' Corset Cover.

Cut in 4 sizes: Small, 32-34; Medium, 36-38; Large, 40-42; Extra Large, 44-46 inches bust measure. Size 38 requires 1 3-8 yard of 36 inch material. Price 10 cents.

3045. Ladies' Envelope Chemise

Cut in 4 sizes: Small, 32-34; Medium, 36-38; Large, 40-42; Extra Large, 44-46 inches bust measure. Size Medium requires 2 5-8 yards of 36 inch material. Price 10 cents.

Silk stockings last longer washed this way, say makers of "Onyx" hosiery

A number of congenial friends surprised Mrs. A. S. Turner at her home in the Turner hotel on Monday evening, it being the anniversary of her birthday. To complete the surprise she was presented with a chest of silver tableware. Delicious cream and cake were served to the following guests: Messrs. and Mesdames Frank White, Walter Cunningham, Charles McKay, Frank Duncan, Rev. and Mrs. Wm. Gleiser; Mesdames Bertha Life, Andrew Gardner, Chas Rauch, Corey Daum, Talmadge Life, Miss Virginia Life and Mr. and Mrs. A. S. Turner.

William Lakeman, after spending the week-end at the home of his parents, Mr. and Mrs. A. B. Lakeman, 1023 Third street, left yesterday for Hamilton where he has employment.

Mrs. E. E. Hosier and Miss Freda Wade, Bond street were guests of Miss Helen Kibby of New Boston.

Mrs. Elmo Lewis, 1226 Linden avenue, will entertain the Ladies Bible class of Kendall Avenue Baptist church Thursday evening.

Mr. and Mrs. Lewis Schofield, Waller street have gone to Vanceburg to spend the summer with Mr. Schofield's grandmother, Mrs. John Schofield.

The Home Culture Club will meet tomorrow evening at the home of Mrs. W. E. Mann, 1238 Kinney's Lane, with Mrs. George Jordan as assistant hostess.

Mr. Louis Heidorn of Russell, Ky., is enjoying an extended visit with his niece, Mrs. Joseph L. Kountz, (Katherine Sprecher) 1829 Eleventh street.

Mrs. H. H. Morgan of 704 John street and sister, Mrs. Leslie Schisler of 1102 Kinney's Lane left Tuesday for a visit with friends and relatives in Manchester and Adams county.

The Ladies' Auxiliary of the Spanish War Veterans will meet in called session this evening at 7:30 at the Public Library.

Mr. and Mrs. Clyde Smith and Miss Emma Louise Smith, 842 Fourth street, were guests of Mrs. Jacob Watkins of Buena Vista for Easter Sunday.

Mr. and Mrs. Leo Clay, 852 Fourth street, entertained for Easter guests, Mr. and Mrs. John Tacket of New Boston.

Mrs. Agnes Craig, of Blue Run, is the guest of Mrs. H. Crull, 419 Waller street, for the week.

Miss Ruth Sims, of Huntington, W. Va., was the guest for several days of her sister, Mrs. S. N. Evans, 905 Fourth street.

Mrs. Alex Kellison, 1111 Fourth street, has returned from a week's visit with her daughter, Mrs. J. S. Stark, at Chillicothe.

Socrates Plummer of Columbus spent Easter Sunday with his parents, Mr. and Mrs. W. A. Plummer of Fourth street.

William Snell, 1106 Fourth street, left Friday for Auburn, N. Y., and expects later to go to Detroit, Mich., where he will locate.

Mrs. Kate Glatz and daughters, Mary and Rose, 940 Fourth street, spent the week-end with Mrs. Glatz's mother, Mrs. A. J. Hyland, of Franklin Furnace.

Kentucky's Most Famous Drink

Every Sip Delights

Golden Dream Coffee at all Grocers

Miss Dolly Wise

She is here to answer any and all questions concerning love, matrimony, troubles, woes, etiquette, etc. Inquiries should be addressed to Miss Dolly Wise, care The Daily Times, Portsmouth, Ohio.

Dear Miss Dolly—What is good to take tan off your face? I tan awful in the spring and I want to know what will take it off my face.

BUENA VISTA READER.

I haven't any tan on my face but you have remove tan or sunburn from your face by spreading on a paste made of magnesia and milk or glycerin. In a few minutes remove by washing with castile soap and rinsing with water.

Dear Dolly—I am writing to you for advice. My husband will never go out the street with me and my three boys. Would you advise me to go without him or stay at home all the time. He never wants me to go with him, or wants the children to go. He always has some other plans if we say we are going. Dolly, my two youngest children can't walk, so I can't very well go out alone. Please advise me what to do.

S. E. M.

If you have a buggy large enough to hold your two babies, doll them up and take them out every afternoon. Don't sit in the house these nice days just because your husband does not want to go out with you at night. Your three children should be put to bed after supper instead of going out. Unless you can get some reliable person to stay with them of evenings, you might as well make up your mind to be satisfied with going out in the afternoons until your children are old enough to go out with you. Married women should not expect to run around like they did when they were single.

Dear Dolly—We are two girls 15 and 16 years of age. Dolly we have talked to a few boys. Are we too young to go with them. Dolly, should we wear our hair done up on our heads? Dolly, are low necked dresses going to be worn this summer?

BLUE AND BROWN EYES.

You are too young to go with the boys, but you may talk to them if you have anything important to say to them. I think you would look better with your hair hanging down your back. Don't have your pictures taken with the boys unless you are in a group. Medium low neck dresses are being worn now and will continue to be worn all summer.

Dear Dolly—We are two young girls 17 and 19. Do you think we are too young to walk with the boys? Dolly, we are country girls and there are two boys who want to go with us. They are 19 and 20. Should we go with them? Every time we go to church they want to come home with us. What do you think about it?

BLUE EYED CHUMS.

It is all right to go with nice neighbor boys to and from church.

Dear Dolly—Please tell me what I can do to reduce certain parts of my body. I am so fat that I am in misery. I have tried several things, with no effect. MRS. G. E. F.

I don't know of any safe and sane way to reduce, but I do know of a woman who reduced thirty pounds in a short time by eating a lemon after each meal. You can use your own judgment about trying this.

Dear Dolly—When my husband and I got married we stayed with his mother, who is a widow. Dolly she quarrelled with me all the time, because I did not do things to suit her, which would be very hard to do. His relatives talked about me, but I think it was because they were jealous of me, because I dolled up and looked better than they did. Dolly sometimes I feel like I made a mistake when I married him. Do you think I did? We have gone to housekeeping now and I do not have to take any of their insults, but my husband thinks I ought to visit them when he does. Do you think I ought to? My mother-in-law treats me better now than she used to. Should I treat her as I always did?

LONESOME WIFE.

You should treat his mother and other relatives with respect, and visit them occasionally, if they treat you all right, but I do not think you should let them run over you or impose on you. You can act more independent, since you are in your own home, than you could while living with his mother.

DUMMY—The officer had no right to make you get out of the machine unless you were creating a disturbance.

The delicious flavor of sweet sugar cane in

Domino Syrup

adds a real zest to waffles, hot cakes, biscuits and muffins.

This popular flavor can be used in many ways to make your menu more delightful.

"Sweeten it with Domino"

Granulated, Tablet, Powdered, Confectioners, Brown, Golden Syrup

Some staggering constipation facts; Know how Kellogg's Bran can help you!

Ninety out of every one hundred people suffer with constipation! Constipation is the direct cause of breakdowns in old age, lowered vitality and ninety per cent of illness!

Do you realize that nearly every case of constipation is traceable to neglect in answering nature's call? In a few years the sufferer has "latent constipation"—the most dangerous form of all! Toxic poisons penetrate the intestine walls, polluting the blood, which in turn poisons and affects every organ in the body. Nearly every case of diabetes and Bright's disease can be traced to constipation or intestinal poisoning, as can most rheumatism, headache, brain fag, hardening of arteries and other organic diseases.

Pills and cathartics can never afford you permanent relief. What you need is nature's most wonderful roughage—BRAN—Kellogg's Bran, cooked and krumbled—and delicious in flavor and edibility! Bran will permanently relieve constipation when taken regularly—at least two tablespoonfuls daily; in severe cases, with every meal! Your doctor will indorse Kellogg's Bran for constipation!

Kellogg's Bran sweeps, cleans and purifies the eliminative tract as nothing else can—and, being a nature food, it creates no habit. Bran's work is a revelation!

Serve Kellogg's Bran to the entire family as a cereal, with other cereals or in countless appetizing ways such as in muffins, pancakes, raisin bread, etc. Recipes on every package.

All grocers sell Kellogg's Bran, cooked and krumbled.

P. S.—Kellogg's Bran, eaten regularly, will clear up a pimply complexion.

LOCAL MEN VICTIMS OF PICKPOCKETS

While leaving the ball park in Cincinnati Sunday, Dr. P. D. Parks and Will McMurray of this city fell victims to pickpockets, who operated in the jam that followed the game.

Dr. Park's purse which was removed from a hippocket contained $22 and Mr. McMurray's $15.

Abandon Plan To Prevent Election; Still Oppose Bonds

Uncertainty as to the law resulted in those opposing the proposal to issue bonds in the sum of $22,000 to build a high school at McDermott, Rush township, to decide not to attempt to secure an injunction to stop the election scheduled for today. It is claimed that by designating only one voting place, at McDermott, many in Rush township, who live at a considerable distance from McDermott will find it impossible to vote.

While it was decided to give up the idea of securing an injunction against the election, plans are being laid, it is stated, to attack the legality of the election, and of the bonds, should the vote today be in favor of the bond issue.

For First Hand Informati on On Southern Roads, Ask P. H. Harsha; Home From Florida

After a strenuous motor trip from Florida, where they spent the winter, Mr. and Mrs. P. H. Harsha arrived home last night.

They encountered some terrible roads in Georgia and Tennessee and broke two springs on their machine. When they reached Maysville they crossed the river to Aberdeen only to learn of the high stage of the river in that section. They came by way of Rome and Otway and after reaching Union Mills on the West Side they found the towpath partly under water.

"Shucks water is nothing to the roads we bumped into in the Sout" Mr. Harsha said as he drove his car safely through the water and sighed audibly when his machine glided onto the Scioto river bridge. "I'm certainly glad that trip is over."

Form New Club

At an important meeting of farmers and young people held at the voting place at Lombardsville, Monday night, with County Agent Walter F. Gahm in charge a boys' pig club was organized with J. A. Spradlin of Pond Creek as leader. There will be about eight boys in the club at first. There was also a discussion of plans for a girls' food club but as no leader could be selected organization was deferred until a later date. Andrew Diehlman is project leader of boys' and girls' club work.

A road committee was also appointed including J. A. Spradlin, William Prichard of Lombardsville, and Ira Hockaden of McCullough. They will co-operate with township trustees and county road officials in the building of new roads and repairing of roads.

Civic Betterment Discussed By Club

Various matters pertaining to civic betterment were discussed last evening at the meeting of the Exchange Club at the Mary Louise and while no definite action was taken the sentiment of the club showed that the organization could be counted on to give its best efforts for any move to better the community.

A communication was read from the National Exchange headquarters saying that a representative of the National Association would come here soon to formally institute the new charter.

Fined $200 Each

Charles Shively and Arthur Pack, proprietors of a soft drink establishment at Eighth and Campbell avenue, arrested a week ago by county officers for possessing liquor unlawfully, were found to be guilty at a hearing Tuesday and Squire Morgan passed them a fine of $200 each.

Attorney T. C. Beatty, who defended the accused, promptly gave notice of intention of prosecuting error to the higher court in both cases.

One Piano, one Player Piano and several Phonographs. Will sell at sacrifice prices. 1113 Second Street.
D. A. ALSPAUGH.
(Advertisement) 18-3t

FAMILIES MOVE ON SPECIAL TRAINS

AKRON, O.—One hundred families of employes of the new Baltimore and Ohio division, being established at Akron, were moved here on special trains.

WHY GROW FAT?

Druggist Tells of Easy Pleasant Way to Keep Trim Attractive Figure Even at Middle Age

Thousands of women who have had a trim, stylish figure all their lives, begin to take on weight in early middle life. And because they have heard of "Fat and Forty"—and because foolish starvation diets, ridiculous exercises and certain medicines only seem to make their condition worse, they give up all hope and say, "Oh, well, I rather be fat, anyway."

Fat that shows—Fat that comes and stays is not only cumbersome, but may prove dangerous, a decided disadvantage to your necessary activity and pleasures. So why stay that way!

No special exercises or diets! No dangerous or sickening medicines. Just a cooling, sparkling, Aperient pleasant to take—but quickly and noticeably effective.

Wurster Bros. or any good druggist can supply you with a large bottle of Wendell's Salts, Ambijou Brand, for 60 cents and will return your money on the first bottle purchased if you are not more than satisfied.—Advertisement.

Music Memory Contest

Auspices of Ladies' Musicale

The selections for the current week are as follows:

Spring Song—Mendelssohn, Bartholdy.

Berceuse from Joselyn, Benjamin Godard.

Wedding March from Lohengrin—Richard Wagner.

Godard's opera of "Jocelyn" was first produced in Brussels in 1888 and would now be forgotten but for the charming cradle song of "Berceuse," which has long been a favorite both as a vocal and as an instrumental composition. A soft vaguely shifting series of harmonies begin the number, followed by a short recitative passage which leads directly to rich restful chords. It is almost as though the restless child had snuggled into the mother's arms and there feels secure in that protective embrace. The second melody now enters with its swaying rhythm. This is the lullaby, and its beautiful sleep melody carries the hearer, as it would the child, far away into dreamland, away from all the petty troubles of the waking hour.

Godard, a modern French composer is chiefly known as a composer of parlor music, although he wrote eight operas among his many other compositions. As a writer of the smaller farms he is a master of tone and musical color.

The Bridal Chorus from Lohengrin is almost invariably played at all large church weddings.

Richard Wagner, although he was given music lessons from early childhood never became a great singer or piano player. He was more interested in Greek and Shakespeare but later devoted his life to music. All the words of his operas as well as the music are his own. "Lohengrin," which was produced in Weimar during Wagner's exile, was directed by his father-in-law, the great pianist composer, Liszt, in 1850. It is one of the most melodious of all the master's operas. The story is that of the knight Lohengrin who comes to defend Elsa from the charge of having murdered her brother Godfrey.

The "Bridal Chorus" is sung at the beginning of Act III. The wedding march is played by the orchestra and the bridal party enters, singing the chorus "Faithful and True," the ladies leading Elsa, and the king and nobles escorting Lohengrin. The chorus is in a slow march time, dignified and majestic.

Tires

Special 30x3 1-2 Fabric tires $8.50. 417 Chillicothe St.
Advertisement M. S.-tf

Car Stalled In Water

Mr. and Mrs. C. H. Coldicott of Camp, Pike county, and L. Pauley motored to this city Tuesday and while coming over the towpath a truck passing through the water sent waves high enough to stall the machine. It was pulled out a short time later and they continued their trip to this city. Mr. and Mrs. Coldicott had two children at home and deemed it necessary to get home yesterday evening. They considered taking the N. & W. train out of this city to Rushtown and walking nine miles to their home. They later abandoned this plan and drove back over the towpath without any trouble.

Meet Wednesday Evening

There will be a meeting of the Parent-Teacher Association of the Eleventh Street school, Wednesday evening at 8 o'clock. The hour of the meeting has been changed in order that the fathers may have the privilege of attending.

The program follows:
Instrumental solo—Miss V. Grant.
Talk—Mrs. Albert Marting.
Solo—Miss G. Gratz.
Business session.
Social hour.

Business Trip

Attorney C. M. Searl is home from a business trip to Canton and Columbus.

Given Free Ride

Dennis H. Breedon and bride (Miss Dorothy Englebrecht) were given an auto ride in trucks by friends Monday night. The groom was called to a friend's store on business and when he arrived a number of his young men friends jumped out of their hiding places and captured him. He was handcuffed and placed in a cage on a truck. Later his wife was also put on another truck and they were treated to an hour's ride about the city.

The area of Afghanistan is 210,000 square miles.

Special Sale Prices On Springs Newest Coats, Suits, Dresses

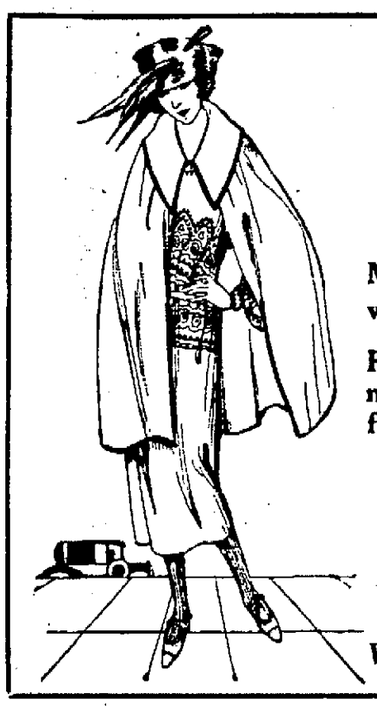

A SPECIAL SELLING OF WOMEN'S AND MISSES' WRAPS, COATS, SPORT COATS

Made of the better type fabrics, orlando, veldyne, pan velaine, polo, twill cord, tricotine and velour.

Plain styles, fancy embroidered and fringe, styles which makes a distinction in beauty. All have been grouped into five big lots.

$19.75 *Values To $32.50*
$29.75 *Values To $37.50*
$39.75 *Values To $49.50*
$49.75 *Values To $60.00*
$79.75 *Values To $125*

A SPECIAL SELLING OF WOMEN'S AND MISSES' SUITS—TAILORED, SPORTS AND COSTUME SUITS

In every smart fabric of the season, a wonderful collection of chic well tailored suits made in tricotine, twill cord, tweeds, velour checks, etc. In all the newest colors, black, navy, tan and lovely tweeds and homespuns. Come and see the savings, all have been grouped into five lots.

$19.75 *Values To $30.00*
$29.75 *Values To $40.00*
$39.75 *Values To $55.00*
$49.75 *Values To $65.00*
$59.75 *Values To $95.00*

WOMEN'S AND MISSES' DISTINCTIVE SILK DRESSES

The kind of dresses that look so smart and wear so well, many styles to select from, some embroidered, some beaded, and many plain styles with unusual touches of individual touches. Colors navy, black, blue, grey, rose, henna, castor, fuchia, white. Grouped into three lots.

$18.75 *Values Up To $30.00*
$29.75 *Values Up To $45.00*
$39.75 *Values Up To $55.00*

Extra Size Dresses 20 Per Cent Discount

Macting's PORTSMOUTH OHIO

Junior Dresses Special At $12.95

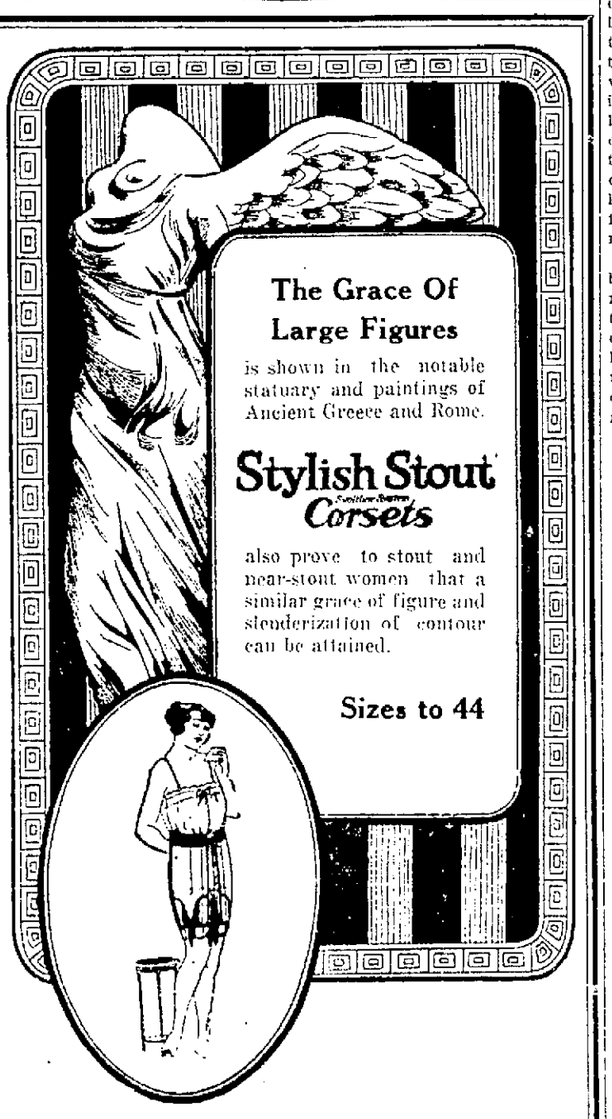

The Grace Of Large Figures

is shown in the notable statuary and paintings of Ancient Greece and Rome.

Stylish Stout *Corsets*

also prove to stout and near-stout women that a similar grace of figure and slenderization of contour can be attained.

Sizes to 44

Macting's PORTSMOUTH OHIO

DEVOE

VELOUR FINISH

Walls that keep their "newly painted" look

Washable Walls!

Walls that hold the charm of color and retain their freshness for years with the help of soap, water and a rag.

Such are walls finished with Devoe Velour Finish, (a flat oil paint.)

The soft, flat tints, in which this product is manufactured, are always artistic, lending an enriching background to the furnishings, and an air of good taste and dignity to the room.

Devoe Velour Finish can be applied on any interior wall or ceiling.

Devoe Products are time-tested and proven — backed by the 168 years' experience of the oldest paint manufacturing concern in the U. S. Founded 1754.

SOMMER BROS.
Portsmouth, Ohio

Seeds, Awnings, Implements — Hardware, Roofing, Glass,

THE NEW CHANDLER SIX

The Lowest Priced Fine Six NOW $1595

E. O. RUHLMAN
921 Chillicothe St.
Phone 513 Phone 921-L

The Chandler Motor Car Co.
Price F. O. B. Factory Cleveland

SPARKS 3 RING SHOWS

A NATIONAL INSTITUTION

COMING TO PORTSMOUTH

Tents located at Base Ball Park Sixteenth and Findlay Sts.
2 Performances 2
Afternoon and evening
Street Parade 10:30 A. M.

Thursday, April 27

Bible Classes Unite; Plan For Increasing Membership

For some time two young men's Bible classes of the First Christian Bible school have been thinking and working on a plan for a merger of the two classes. Last Monday evening a committee from each of the classes met and completed the plans for merging the classes and the new organiation will start functioning next Sunday morning at nine o'clock when John R. Williams, the elected president of the new organiation, will take full charge. The classes are putting forth their combined efforts now in an endeavor to have one hundred young men present on next Sunday morning. Plans are also being considered for making this one of biggest young men's Bible classes in the city and it would not be surprising to see them come to the front in the near future. The Loyal Young men have had as many as 90 present and the Loyal Sons have gone over the 50 mark, so it seems as if they could get those who were helping to make this high mark to come again there would be at least 125 in the merged classes.

Mr. Williams has been the superintendant of the adult department of the Bible school since the first of the year but since being elected to this new work, will resign from the superintendency in order to give all of his time and attention to the work of the class.

NEW LOAN CO. RECEIVES FINE START

Russell G. Ketter, deputy county recorder, was the first depositor in the newly-organized Provident Savings and Loan Company which opened for business Tuesday at Room 31, of the First National bank building. The second depositor was Jerry Paul Durendeck, son of Mr. and Mrs. Ray H. Durendeck.

Congratulations were received from many business men of the city and the Royal Savings and Loan Company sent a beautiful basket of flowers wishing the new concern success.

Adam Frick, the president of the company, sent the following letter to the editors of the Sun and Times Tuesday:

"Permit me to express appreciation for the service rendered our new savings company, The Provident, in carrying the letter over the president's signature in the issues of Tuesday. I am certain it will do great good.

"The opening has proven very encouraging, in fact it places us in a position to accept satisfactory application on the first day.

"For the remembrances from associates interested in the same endeavor who have sent greetings and flowers, we acknowledge them with gratitude, and for encouraging expression from many who wish us "The Provident Savings & Loan Co. good luck, we are equally grateful indeed.

ADAM FRICK, President."

A Sale Of "Sanola" Bathroom Fixtures At Half Price

"Sanola" is one of the best and highest priced lines of bathroom fixtures. In fact, it is just a little too good and we are going to close out our entire stock. Half prices will do the work. That means that you are buying it away below actual cost.

CLEAR CRYSTAL GLASS SHELVES, with nickeled brackets, worth $5.35 and $8.75 at $2.68 and $4.38.

GLASS TOWEL BARS with nickeled holders, priced $2.75 to $6.50, now $1.38 to $3.25.

TOWEL BARS, heavy brass and nickeled, $2.10 to $3.25, now $1.05 to $1.63.

NICKELED COMBINATION HOLDERS regularly priced $2.35 to $5.55, now priced $1.18 to $2.78.

NICKELED TUMBLER HOLDERS, worth $1.00 to $1.95, now 50c to 98c.

NICKELED SOAP HOLDERS, in 6 different prices, from 80c to $4.65, now 40c to $2.33.

TOILET PAPER HOLDERS, in 6 different values priced from 85c to $4.80, now 43c to $2.40.

NICKELED ROBE HOOKS, worth 35c to $1.40, now 18c to 70c.

NICKELED TOOTH BRUSH HOLDERS, worth 45c, 60c and $1.15, at 23c, 30c and 58c.

White Bath Room Fixtures At Half Price

All items mentioned below are finished in white; all metal parts are made of heavy brass, white enameled and all glassware is the white opalite.

GLASS SHELVES, worth $7.30, $7.80 and $8.70 at $3.65, $3.90 and $4.35.

GLASS TOWEL BARS, in 8 different values from $3.85 to $8.35, now $1.93 to $4.18.

WHITE ENAMELED TOWEL BARS, regular values $2.40, $2.65 and $4.15 now $1.20, $1.33 and $2.08.

COMBINATION HOLDERS, priced regularly at $2.30 to $6.15, now $1.15 to $3.08.

TUMBLER HOLDERS, worth $1.80 to $4.45 for 90c to $2.23.

SOAP HOLDERS worth $1.30 to $4.20, half prices at 65c to $2.10.

TOILET PAPER HOLDERS worth $4.80, now going at $2.40.

ROBE HOOKS that sell regularly at 50c, $1.00 and $2.00, now 25c, 50c and $1.00.

TOOTH BRUSH HOLDERS in the 75c, $1.00 and $1.65 values for 38c, 50c and 83c.

BATH SPRAYS with long rubber tubing, $2.50 values for $1.25.

BATH BRUSHES with detachable handles, 50c for 25c.

Bath Room Mirrors And Medicine Cabinets Reduced

MEDICINE CABINETS, size 19x12x4 inches, white enameled, with bevelled edge French plate mirror, $5.00 value for $3.79.

MIRRORS, white enamelled frame, size 14x22 inches, French plate glass, in $5.00 value for $3.79. The 12x18 inch size in oval, priced regularly at $5.25, now special at $3.98. 12x20 inch size, usually sold for $6.75, now $4.98. 16x20 oval and oblong mirrors that sell for $8.25 now $5.98.

Third Floor

The Anderson Bros Co.

DAILY NEWS EVENTS IN PICTURES

What's The Use Of Worryin'?

A picnic? No, siree! Some of the 2000 negroes made homeless in the fire at Berkley, suburb of Norfolk, Va. They have just received food handed out in one of the 12 breadlines established by the city.

Irish Rebel

Miss Kathleen Barry will tour the country with Countess Markiewics in behalf of the Irish Republic. She is known throughout Ireland for her activities in the rebel cause.

Bumbershooting

Langham, famous English hurdler, tops the timber at Paddington with an open umbrella. He claims it helped him, acting as a parachute.

JUDGE McCALL MARRIES FIRST COUPLE

For the first time since donning judicial robes, Judge H. Stanley McCall solemnized his first marriage Tuesday afternoon when he officiated at the wedding of Ezra E. Vickers, of Alkol, W. Va., and Miss Maud M. Jefferson, of Huntington.

The ceremony was performed in the Municipal court room late Tuesday afternoon in the presence of a number of court attaches and newspaper men. The judge officiated in fine style, tying the knot just like a real marrying magistrate and sending the happy couple on their way rejoicing.

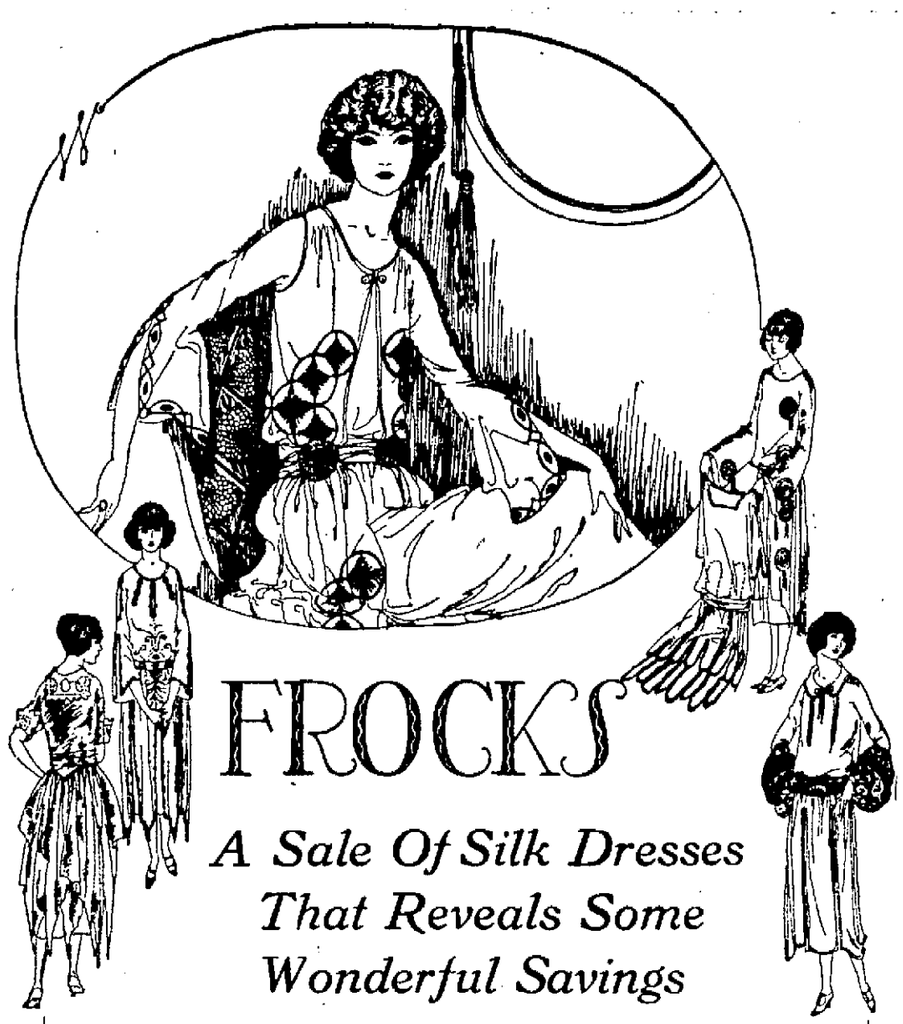

A Sale Of Silk Dresses That Reveals Some Wonderful Savings

We placed on sale yesterday morning an exceptional lot of women's silk dresses, showing some of the best models of the entire season at prices which will cause a stir when they become generally known. In this unusual offering you will find crepe de chine, canton crepe, satin and crepe knit frocks made up in the most popular and desirable models and in practically all sizes.

Special Prices $12.75, $16.50 and $24.50

We have gathered together various priced dresses ranging up as high as $49.50 and for your convenience have grouped them into just three lots priced at $12.75, $16.50 and $24.50. It goes without saying that it will behoove the searcher after dresses to give a thought to this timely sale.

The Anderson Bros Co.

RESOLUTION
Number 3070

Declaring it necessary to improve Front Street from Chillicothe Street to Waller Street by grading, setting curbs and gutters, constructing the necessary drains and retaining walls, paving the roadway with vitrified brick, hard burned brick, cement, or bituminous paving, constructing and laying cement sidewalks, determining the general nature of the improvement, the grade thereof, and approving plans, specifications, estimates and profiles therefor.

BE IT RESOLVED by the Council of the City of Portsmouth, State of Ohio, three-fourths of all the members elected thereto concurring as follows:

SECTION I. That it is hereby declared necessary to improve Front Street from Chillicothe Street to Waller Street by grading, setting curbs and gutters, constructing the necessary drains and retaining walls, paving the roadway with vitrified brick, hard burned brick, cement or bituminous paving, constructing and laying cement sidewalks and Council hereby determines that such shall be the general nature of the improvement.

SECTION II. That said improvement shall be made in accordance with the plans, specifications, estimates and profiles of the proposed improvement, designated 9-C- , now on file in the office of the Director of Public Service, which said plans, specifications, estimates and profiles are hereby approved.

SECTION III. That the grade or elevation of said Front Street from Chillicothe Street to Waller Street, be and the same is hereby determined and established as follows:

NORTH CURB GRADE

Beginning at the East property line of Chillicothe Street Station 0 at Elevation of 55.70; thence by a descending grade of 0.555 feet per 100 feet for 400 feet to Station 4x0 at Elevation of 53.48; thence by an ascending grade of 0.577 feet per 100 feet for 135 feet to Station 5x35 at Elevation of 54.24; thence across paved Gay Street. Beginning again at Station 5x73 at Elevation of 54.20; thence by an ascending grade of 0.560 feet per 100 feet for 183 feet to Station 7x55 at Elevation of 55.15; thence following the same grade as the center line grade of Front Street, to the east side of Waller Street.

SOUTH CURB GRADE

Beginning at the East property line of Chillicothe Street Station 0 at Elevation of 55.46; thence by a descending grade of 0.40 feet per 100 feet for 400 feet to Station 4x0 at Elevation of 53.86; thence by an ascending grade of 0.548 feet per 100 feet for 135 feet to Station 5x35 at Elevation of 54.10, thence level across Gay Street at Elevation of 54.10. Beginning again at the East curb line of Gay Street Station 5x73 at Elevation of 54.10; thence by an ascending grade of 0.60 feet per 100 feet for 183 feet to Station 7x55 at Elevation of 55.15; thence following the center line grade of Front Street to the east side of Waller Street.

CENTER GRADE

Beginning at the East property line of Chillicothe Street Station 0 at Elevation of 55.55; thence by a descending grade of 0.50 feet per 100 feet for 400 feet to Station 5x00 at Elevation of 53.55; thence by an ascending grade of 0.445 feet per 100 feet to Station 7x55 at Elevation of 55.15; thence by a descending grade of 0.50 feet per 100 feet for 330 feet to Station 10x85 at Elevation of 53.50; thence level across Bond Street for 25 feet to Station 11x18 at Elevation of 53.50; thence by a descending grade of 0.40 feet per 100 feet for 632 feet to Station 17x50 at Elevation of 50.97; thence by an ascending grade of 0.46 per 100 feet for 127 feet to Station 18x77 at Elevation of 51.55; thence level across Waller Street for 18 feet to Station 18x95 at Elevation of 51.55.

SECTION IV. That the whole cost of said improvement less one-fiftieth thereof and the cost of street and alley intersections shall be assessed by the foot front upon the following described lots and lands to-wit: All lots and lands abounding and abutting upon said proposed improvement, which said lots and lands are hereby determined to be specifically benefitted by said improvements; that the cost of said improvement shall include the expense of the preliminary and other surveys, of printing and publishing the notices, resolutions and ordinances required; the serving of said notices, the cost of construction, together with interest on bonds issued in anticipation of the collection of deferred assessments and all other necessary expenditures.

SECTION V. That the assessments so to be levied shall be paid in ten annual installments, with interest on deferred payments at the rate of six per cent (6 per cent) per annum; provided that the owner of any property assessed may at his option pay such assessment in cash within thirty days after the passage of the assessing ordinance, in which case such assessment shall not include any item of interest upon bonds to be issued in anticipation of the collection of deferred installments of assessments.

SECTION VI. That bonds of the City of Portsmouth, State of Ohio, shall be issued in anticipation of the collection of assessments by installments and in an amount equal thereto.

SECTION VII. That the remainder of the entire cost of said improvement not especially assessed, including the cost of intersections, together with the cost of any real estate or interest therein, purchased or appropriated, and the cost and expense of any appropriating proceedings therefor, and the damages awarded any owner of adjoining lands and interest thereon, and the cost and expense of any such award shall be paid by the City of Portsmouth, State of Ohio, out of the proceeds of the sale of bonds to be issued by said City for such purposes in the manner provided by law.

SECTION VIII. This Resolution shall take effect and be in force from and after the earliest period allowed by law.

A. H. WEGHORST, President.
Adopted April 5, 1922.
ATTEST:
J. EARL CHANDLER, Clerk.
12-2t

RESOLUTION
Number 3071

Declaring it necessary to improve Chillicothe Street from the center line of Coles Boulevard Road to the North property line of Kinney Lane, by grading, setting curbs and gutters, constructing the necessary drains and retaining walls, paving the roadway with vitrified brick, hard burned brick, cement or bituminous paving, constructing and laying cement sidewalks determining the general nature of the improvement, the grade thereof, and approving plans, specifications, estimates and profiles therefor.

BE IT RESOLVED by the Council of the City of Portsmouth, State of Ohio, three-fourths of all the members elected thereto concurring as follows:

SECTION I. That it is hereby declared necessary to improve Chillicothe Street from the center line of Coles Boulevard Road to the North property line of Kinney Lane, by grading, setting curbs and gutters, constructing the necessary drains and retaining walls, paving the roadway with vitrified brick, hard burned brick, cement or bituminous paving, constructing and laying cement sidewalks, and Council hereby determines that such shall be the general nature of the improvement.

SECTION II. That said improvement shall be made in accordance with the plans, specifications, estimates and profiles of the proposed improvements, designated 9-C now on file in the office of the Director of Public Service, which said plans, specifications, estimates and profiles are hereby approved.

SECTION III. That the grade or elevation of said Chillicothe Street from the center line of Coles Boulevard Road to the North property line of Kinney Lane, be and the same is hereby determined and established as as follows:

CENTER GRADE

Beginning at the center line of Coles Boulevard Road and Chillicothe Street (intersection) Station 0 at Elevation of 103.46, thence level for 140 feet to Station 1x40 at Elevation of 103.46; thence by a descending grade of 1.53 feet per 100 feet for 360 feet to Station 5x0 at elevation of 102.96; thence by a descending concave vertical curve for 50 feet to Station 5x50 at Elevation of 102.70; thence by an ascending grade of 1.68 feet per hundred feet for 320 feet to Station 9x0 at Elevation of 108.06; thence by an ascending convex vertical curve for 50 feet to Station 9x50 at Elevation of 108.40; thence by a descending grade of 0.270 feet per 100 feet for 370 feet to Station 13x20 at Elevation of 107.40, thence by an ascending grade of 1.62 feet per 100 feet for 256 feet to Station 15x15 at Elevation of 112.20; thence by a descending grade of 1.60 feet per 100 feet for 205 feet to Station 18x20 at Elevation of 110.15; thence by an ascending grade of 0.44 feet per 100 feet for 380 feet to Station 22x0 at Elevation of 111.90; thence by a descending grade of 1.35 feet per 100 feet for 150 feet to Station 23x50 at Elevation of 109.85; thence by an ascending grade of 0.020 feet per 100 feet for 580 feet to Station 29x30 at Elevation of 110.00; thence by an ascending grade of 0.48 feet per 100 feet for 280 feet to Station 32x10 at Elevation of 111.36; thence by a descending grade of 1.35 feet per 100 feet for 350 feet to Station 36x0 at Elevation of 106.30; thence by a descending grade of 2.45 feet per 100 feet for 400 feet to Station 40x0 at Elevation of 96.0; thence by a descending grade of 3.04 feet per 100 feet for 320 feet to Station 43x20 at Elevation of 87.38 at top of curb at the North property line of Kinney Lane.

EAST CURB GRADE AND WEST CURB GRADE

Beginning at the North line of Coles Boulevard Road where it intersects with the curb line of Chillicothe Street at Station 0x20 at Elevation of 108.69; thence by a descending grade of 0.50 feet per 100 feet for 170 feet to Station 1x50 at Elevation of 107.75; thence by a descending convex vertical curve for 50 feet to Station 2x0 at Elevation of 107.30; thence by a descending grade of 1.45 feet per 100 feet for 357 feet to Station 5x57 at Elevation of 102.16; thence by an ascending grade of 1.70 feet per 100 feet for 318 feet to Station 8x75 at Elevation of 107.60; thence by an ascending convex vertical curve for 75 feet to Station 9x50 at Elevation of 108.50; thence by a descending grade of 0.40 feet per 100 feet for 376 feet to Station 13x26 at Elevation of 106.90; thence by an ascending grade of 1.85 feet per 100 feet for 265 feet to Station 15x90 at Elevation of 111.80; thence by an ascending vertical convex curve for 50 feet to Station 1x40 at Elevation of 111.95; thence by a descending grade 1.60 feet per 100 feet for 170 feet to Station 18x10 at Elevation 110.25 thence by an ascending grade of 0.40 feet per 100 feet for 360 feet to Station 21x70 at Elevation of 111.69; thence by a descending convex vertical curve for 135 feet to Station 23x05 at Elevation of 110.45, thence by a descending concave vertical curve for 65 feet to Station 23x70 at Elevation of 109.80; thence by a descending grade of 0.40 feet per 100 feet for 120 feet to Station 25x00 at Elevation of 109.28; thence by an ascending grade of 0.40 feet per 100 feet for 180 feet to Station 26x80 at Elevation of 110.00; thence level for 30 feet to Station 27x10 at Elevation of 110.00; thence by a descending grade of 0.40 feet per 100 feet for 165 feet to Station 28x75 at Elevation of 109.34; thence by an ascending grade of 0.58 feet per 100 feet for 325 feet to Station 32x00 at Elevation of 111.22; thence by a descending convex vertical curve for 50 feet to Station 32x50 a Elevation of 110.00; thence by a descending grade of 130 feet per 100 feet for 300 feet to Station 35x50 at Elevation of 107.50; thence by a descending convex vertical curve for 100 feet to Station 36x50 at Elevation of 105.20 thence by a descending grade of 258 feet per 100 feet for 200 feet to Station 38x50 at Elevation of 100.04; thence by a descending grade of 2.42 feet per 100 feet for 150 feet to Station 40x00 at Elevation of 96.41; thence by a descending grade of 2.85 feet per 100 feet for 320 feet to Station 43x20 at Elevation of 87.30 at the top of the curb at the North property line of Kinney Lane.

SECTION IV. That the whole cost of said improvement less one-fiftieth thereof and the cost of Street and alley intersections shall be assessed by the foot front upon the following described lots and lands to-wit: All lots and lands abounding and abutting upon said proposed improvement, which said lots and lands are hereby determined to be specifically benefitted by said improvement; that the cost of said improvement shall include the expense of the preliminary and other surveys, of printing and publishing the notices, resolutions and ordinances required, the serving of said notices, the cost of construction, together with interest on bonds issued in anticipation of the collection of deferred assessments and all other necessary expenditures.

SECTION V. That the assessments so to be levied shall be paid in ten (10) annual installments, with interest on deferred payments at the rate of six (6 per cent) per cent per annum; provided that the owner of any property assessed may at his option pay such assessment in cash within thirty days after the passage of the assessing ordinance, in which case such assessment shall not include any item of interest upon bonds to be issued in anticipation of the collection of deferred installments of assessments.

SECTION VI. That the bonds of the City of Portsmouth, State of Ohio, shall be issued in anticipation of the collection of assessments by installments and in an amount equal thereto.

SECTION VII. That the remainder of the entire cost of said improvement, not especially assessed, including the cost of intersections, together with the cost of any real estate or interest therein, purchased or appropriated, and the cost and expense of any appropriating proceedings therefor, and the damage awarded any owner of adjoining lands and interest thereon, and the cost and expense of any such award shall be paid by the City of Portsmouth, State of Ohio, out of the proceeds of the sale of bonds to be issued by said City for such purposes in the manner provided by law.

SECTION VIII. This Resolution shall take effect and be in force from and after the earliest period allowed by law.

A. H. WEGHORST, President.
Adopted April 5, 1922.
ATTEST:
J. EARL CHANDLER, Clerk.
12-2t

RESOLUTION
Number 3072

Declaring it necessary to improve by constructing a sewer from a point in the east curb line of Chillicothe Street and the center line of Eighteenth Street; thence west forty feet to a point approximately two feet east of the west property line of Chillicothe Street; thence north and parallel with the west property line of Chillicothe Street five hundred ninety five feet.

BE IT RESOLVED by the Council of the City of Portsmouth, State of Ohio, three-fourths of all the members elected thereto concurring as follows:

SECTION 1. That it is necessary to improve by constructing a sewer from a point in the east curb line of Chillicothe Street and the center line of Eighteenth Street; thence west 40 feet to a point approximately 2 feet east of the west property line of Chillicothe Street; thence north and parallel with the west property line of Chillicothe Street 595 feet, in accordance with plans adopted by Council, and now on file in the office of the Auditor of said City.

SECTION II. That said improvement is hereby declared to be conducive to the Public Health, convenience and welfare.

Section III. That said sewer shall be constructed in accordance with said plans and the specifications, estimates and profiles therefor, now on file in the office of the Auditor of said City, which said plans, specifications, estimates and profiles are hereby approved.

SECTION IV. That the whole cost of said improvement, less one fiftieth thereof and the cost of intersections, shall be assessed by the foot front upon the following described lots and lands, to-wit: All lots and lands abounding and abutting upon the proposed improvement, which said lots and lands are hereby determined to be specially benefitted by said improvement; and the cost of said improvement shall include the expense of the preliminary and other surveys and of printing and publishing the notices, resolutions and ordinances required, and the serving of said notices, the cost of construction, together with interest on bonds issued in anticipation of the collection of deferred assessments, and all other necessary expenditures.

SECTION V. That the assessments so to be levied shall be paid in ten annual installments, with interest on deferred payments at 6 per cent per annum; provided that the owner of any property assessed may at his option, pay such assessment in cash within thirty days from and after the passage of the assessing ordinance, in which case said cash assessment shall not include any item of interest upon bonds to be issued in anticipation of the collection of deferred installments of assessments. All installments of assessments shall be certified to the County Auditor to be by him placed upon the tax list and be collected by the County Treasurer in the same manner as other taxes are collected.

SECTION VI. That bonds of the City of Portsmouth, Ohio, shall be issued in anticipation of the collection of assessments by installments and in an amount equal thereto.

SECTION VII. That the remainder of the entire cost of said improvement not specially assessed, including the cost of intersections, together with the cost of any real estate or interest therein purchased or appropriated, and the cost and expense of any appropriating proceedings therefor and the damages awarded any owner of adjoining lands and interest thereon and the cost and expense of any such award shall be paid by the City of Portsmouth, State of Ohio, out of the proceeds of the sale of bonds to be issued by said City for such purposes in the manner provided by law.

SECTION VIII. This Resolution shall take effect and be in force from and after the earliest period allowed by law.

A. H. WEGHORST, President.
Adopted April 5, 1922.
ATTEST:
J. EARL CHANDLER, Clerk.
12-2t

ORDINANCE
Number 3108

Determining to proceed with the improvement of the alley between Second Street and Third Street from Waller Street to Union Street by grading, draining, paving same with vitrified brick, hard burned brick, cement or bituminous paving.

BE IT ORDAINED by the Council of the City of Portsmouth, State of Ohio, as follows:

SECTION 1. That it is hereby determined to proceed with the improvement of the alley between Second Street and Third Street from Waller Street to Union Street by grading, draining, paving same with vitrified brick, hard burned brick, cement or bituminous paving in accordance with the provisions of Resolution Number adopted and in accordance with the plans, specifications, estimates and profiles heretofore approved, designated "9-M-" now on file in the office of the Director of Public Service.

SECTION II. That all claims for damages resulting from said improvement shall be judicially inquired into after the completion of the proposed improvement.

SECTION III. That the whole cost of said improvement less one-fiftieth thereof and the cost of street and alley intersections, shall be assessed by the foot front upon all the lots and lands abounding and abutting upon said proposed improvement, and that cost of said improvement shall include the expense of the preliminary and other surveys of printing and publishing the notices, resolutions and ordinances required, the serving of said notices, the cost of construction, together with interest on bonds issued in anticipation of the collection of deferred assessments and all other necessary expenditures. That the assessments so to be levied shall be paid in ten annual installments with interest on deferred payments at the rate of six (six per cent) per cent per annum; provided that the owner of any property assessed may at his option pay such assessment in cash within thirty days from the final passage of the assessing ordinance, in which case said cash assessment shall not include any item of interest upon bonds to be issued in anticipation of the collection of deferred installments of assessments. That bonds of the City of Portsmouth, State of Ohio, shall be issued in anticipation of the collection of assessments by installments and in an amount equal thereto; that the remainder of the entire cost of said improvement not especially assessed including the cost of intersections together with the cost of any real estate or interest therein, purchased or appropriated, and the cost and expense of any appropriating proceedings therefor, and the damages awarded any owner of adjoining lands and interest therein, and the cost and expense of any such award shall be paid by the City of Portsmouth, out of the proceeds of the sale of bonds to be issued by said City for such purposes in the manner provided by law. That all the lots and lands abounding and abutting upon said proposed improvement are hereby determined to be specially benefitted by said improvement.

SECTION IV. That the following lots and lands shall be assessed for said improvement as above determined to-wit: All lots and lands abounding and abutting upon the alley between Second Street and Third Street from Waller Street to Union Street.

SECTION V. That the Director of Public Service be and he is hereby authorized and directed to make and execute a contract for said improvement with the lowest and best bidder after advertisement according to law.

SECTION VI. This Ordinance shall take effect and be in force from and after the earliest period allowed by law.

A. H. WEGHORST, President.
Passed April 5, 1922.
ATTEST:
J. EARL CHANDLER, Clerk.
12-2t

ORDINANCE
Number 3109

Accepting the Plat of the Huston Place Addition to the City of Portsmouth, Ohio, platted by C. E. Rickey, et al., of the City of Portsmouth, Ohio.

BE IT ORDAINED by the Council of the City of Portsmouth, State of Ohio, as follows:

SECTION 1. That an addition to the City of Portsmouth, State of Ohio, known and designated as the Huston Place Addition to the City of Portsmouth, Ohio, platted by C. E. Rickey et. al., of the City of Portsmouth, which said plat has been approved by William Gergens, Director of Public Service of the said City of Portsmouth Ohio, and ex-officio Platting Commissioner on the 5th day of April, 1922, be and the same is hereby approved and accepted. That the streets and highways as shown on said plat of said addition not heretofore dedicated, be and the same are hereby accepted and dedicated to public use and declared to be public highways of the City of Portsmouth, Ohio.

SECTION II. This Ordinance shall take effect and be in force from and after the earliest period allowed by law.

A. H. WEGHORST, President.
Passed April 5, 1922.
ATTEST:
J. EARL CHANDLER, Clerk.
12-2t

ORDINANCE
Number 3112

Authorizing the sale of certain Real Estate known as the Madison Street Engine House, the Gay Street Engine House and certain personal property to-wit: The stable located on the old Children's Home property.

BE IT ORDAINED by the Council of the City of Portsmouth, State of Ohio, two-thirds of all members elected thereto concurring as follows.

SECTION I. That the following described real estate belonging to the City of Portsmouth, State of Ohio, is not need for any Municipal purposes, to-wit:

FIRST TRACT: The following described real estate situate in the City of Portsmouth, County of Scioto, State of Ohio and bounded and described as follows: Being the North twenty (20) feet of Lot No. 154 in the Barr Addition to the said City of Portsmouth, Ohio: beginning at the north-west corner of said lot; thence South twenty (20) feet to a stake on the east side of Barr Street (now Gay Street), thence East 115 feet to an alley; thence North twenty (20) feet to the north-east corner of said lot; thence West 115 feet to the place of beginning.

SECOND TRACT: The following described real estate situate in the City of Portsmouth, County of Scioto, State of Ohio, and bounded and described as follows, to-wit: Being that part of Inlot No. 227 in the original plat of the Town of Portsmouth, Ohio (now City) which is bounded as follows: Beginning at a stake in the West line of said Inlot 41 feet south from the north-west corner thereof; thence east 60 feet to a stake; thence south in a line parallel with said west line 25 feet to a stake; thence west in a line parallel with the south line of said Inlot 60 feet to a stake in the west line of said Inlot; thence north to said west line 25 feet to the beginning.

SECTION II. That the following described personal property belonging to the City of Portsmouth, State of Ohio is not needed for any Municipal purposes, to-wit: The brick stable or building situate on the north-west corner of that property which was formerly known as the Children's Home Ground, the same being now owned by said City.

SECTION III. That the Director of Public Service be and hereby is authorized to sell said real estate and personal property to the highest bidder according to law, upon the following terms: all cash in hand, and that said director of Public Service and the Mayor of said City, be and are hereby authorized to convey said real estate by deed to the highest bidder therefor, according to law; and also execute any necessary instruments of conveyance for said personal property to the highest bidder therefor, according to law.

A. H. WEGHORST, President.
Passed April 5, 1922.
ATTEST:
J. EARL CHANDLER, Clerk.
12-2t

OHIO RIVER FALLING SLOWLY HERE

After attaining the high mark of 46.2 feet in the Portsmouth district on the present swell, the Ohio river started dropping back Tuesday night and Wednesday morning a stage of 45.7 feet was registered here at 7 a. m. The fall was more rapid Wednesday when the water left the West Side road which permitted a resumption of traffic between the city and that section.

The stream is expected to run out rapidly and rivermen predict it will be back within its own banks within twenty-four hours.

Boat movements Wednesday were: Greenwood departed at 6 a. m. for Cincinnati and the Betsy Ann and Tacoma passed up this forenoon, the former at 8 a. m. for Pittsburg and the latter at 11 a. m. for Pomeroy. The General Wood passed down during the afternoon bound for Cinvinnati.

The Scioto Trail to Piketon is again open to travel between Piketon and Waverly. The high water in the Scioto that covered the road several days left it this morning about ten o'clock. The water is also off the road between Jasper and Piketon and between Lucasville and the West Side.

An Unusual Opportunity for Thrifty Buyers

For a few days, we offer you an opportunity to obtain a Player piano for much less than the usual price. The easiest possible terms will be arranged.

Here is a demonstration of real money's worth—such substantial saving opportunities as seldom occur. The way to be sure that you are not missing something is to come in and investigate at first hand. Your visit will in no way place you under an obligation to buy.

$484 (formerly $595). You save $111. Terms as low as $3 weekly.—advertisement.

All Played Out at Quitting Time? You Need TANLAC The World's Greatest Tonic

Fess In Race

(Continued from Page One)

President Harding. A nation heavily burdened with war debt, a dislocated industrial situation, a deranged foreign exchange, an unpaid foreign debt, a heritage from an incompetent and wasteful administration which involves the very fundamentals of our system of government, together demand a loyalty to the head of the nation that cannot come from one not in sympathy with Republican policy. The people of Ohio why by an overwhelming vote two years ago repudiated the Democratic party will, I am convinced, demand this year united support of President Harding in his work of reconstruction, not only in his foreign policies, but in his domestic policies, including the rehabilitation of the nation's interests so seriously demoralized by the unfortunate season of eight years', mismanagement.

For my policy in legislation in the future I invite the closest scrutiny of my record and service in congress since 1913. The people of the Seventh Ohio District have signally honored me, and express their confidence and willingness to continue me in the lower house. To them I express my appreciation. To the people of Ohio I pledge the same character of service to the limit of my ability in case they commission me to render the larger service for the state and nation which the senate affords.

S. D. FESS.

THOS. ASHPAW
Plumbing and Heating
804 John St. Phone 2530

Break-Up Averted

(Continued from Page One)

will probably submit a formal reply tonight to the allied note on this subject.

Many other informal conferences were held with legal experts of the various delegations in an effort to bring out the exact scope of the entente note.

French See Violation of Versailles Treaty

PARIS, April 19.—(By Associated Press.)—The reparations commission is to be asked to consider whether the Russo-German treaty signed at Rapallo on Sunday violates the treaty of Versailles in respect to the German owned property in Russia. This property, under the Versailles pact, is pledged to the commission for payment of reparations.

France To Await Commission Action

The French government will await the action of the commission before taking up the question officially with the allies. It is held, however, in official circles here, that there is a distinct violation of the Versailles treaty and it is declared that whatever action the Genoa conference may take, the allied powers can not tolerate the pact.

Germany Piling Up Trouble

The recourse of the allies against the pact is the same as that against other violations of the peace treaty and the present case is regarded only as adding one more to the other causes of action on the German question which the allies will take up immediately after the Genoa conference.

Court House

Hunt And Hamilton To Be Tried

Donald Hunt, Cleveland young man, accused in an indictment of forging the name of C. L. Skinner to a receipt for money, will be put on trial before Judge Thomas and a jury in Common Pleas court Thursday morning and at the conclusion of the case Bryan Hamilton will be tried under an indictment charging him with assault and battery upon one John Hanna.

Hunt will be defended by Attorney B. F. Kimble and Attorney H. L. Small will represent Hamilton.

Portis Denies Guilt

William Portis, young man indicted by the recent grand jury for alleged assault and battery upon one Mabel Lee on February 26 last, pleaded not guilty when he appeared before Judge Thomas in Common Pleas court and the accused was released on bond pending a further investigation.

Portis has retained Attorney E. G. Millar to defend him.

Wife Seeksk Divorce

Mattie S. Dawson, 418 Court street, charges cruelty, neglect, infidelity and habitual drunkenness in her suit for divorce instituted in Common Pleas court Wednesday against Charles F. Dawson, well known local painter, whom she married in February 1917.

In her petition filed through Attorneys Blair and Blair the plaintiff complains that Dawson habitually came home drunk, cursed and abused her by calling her vile, vulgar and indecent names, besides, she declares, he failed and refused to support her and alleges that he has been guilty of misconduct with other women.

The wife further says that by reason of the defendant's conduct in October 1917, they agreed upon a separation and claims to have paid him $300 at that time in order to obtain peace. She states that later there was a reconciliation on his promise to do better but she declares that he soon returned to his old habits which led to her filing a suit for divorce in April 1921 which was later dismissed and she took him back and gave him another chance. Last Friday she complains Dawson assaulted and beat her and threatened to break her neck and this alleged outbreak of violence prompted her to seek relief again in court.

In addition to a divorce she asks that the defendant be divested of all interest in her property.

BURNS
Cover with wet baking soda—afterward apply gently—
VICKS VAPORUB
Over 17 Million Jars Used Yearly

No Reconciliation

After efforts of friends and attorneys to effect a reconciliation between the parties to the divorce and alimony suit of Ruth McConnell, 1325 Eleventh street, against Jackson B. McConnell, N. & W. roadmaster, proved unavailing, Judge Thomas Tuesday entered an order requiring the defendant to pay his wife the sum of $25 a week until the case can be heard on its merits and she was allowed $100 to pay her attorney.

Guilty of Assault

"Guilty" of assault and battery was the verdict of a jury in Common Pleas court in the case of John Clark, 18 years old, of 823 Eleventh street, who was brought before Judge Thomas Tuesday on a charge of assault with intent to rob Samuel Wilson. The assault which occurred on the night of March 9 last on Mill street was admitted but the defendant stoutly denied any intention of robbery and on the stand in his own behalf explained that he was jealous of his sweetheart Ella Davis and attacked Wilson, hitting him over the head several times with a revolver when he caught him walking with the girl on the street.

The state claimed that the girl and Clark conspired to rob Wilson and as a part of the plan it was claimed she induced Wilson to accompany her to the place where the assault occurred.

The jury deliberated on the case almost an hour and upon reading the verdict Judge Thomas promptly called the defendant before the bar and fined him $200 and costs and sentenced him to six months in jail.

The Davis girl is in jail awaiting trial on a similar indictment. Clark was defended by Attorneys H. L. Small and T. C. Beatty and Prosecutor Sheppard appeared for the state.

Darnell Files Answer

For answer and cross petition to the divorce and alimony suit of Lulu Darnell, of Second street, Samuel J. Darnell, N. and W. employe, denies her charges and through Attorney T. C. Beatty accuses her of cruelty, declaring that practically all their married life she has cursed and abused him without cause or reason and asserts she is of a cruel and quarrelsome disposition and nature.

He further alleges that the wife has on various occasions, assaulted him and threatened his life and complains that she has driven him from their home. Darnell states that he is now ready to return to her but that she refuses to live with him and by reason of such conduct denies she is entitled to any relief and asks that her petition be dismissed.

Schuler Will Set Aside

A proformal verdict was returned by a jury in Common Pleas court Tuesday afternoon setting aside the will of Lewis Schuler, Scioto Trail farmer, deceased, admitted to probate in March 1920.

Schuler died in March 1920 and under the terms of the will admitted to probate he left his estate valued at $8000 to his grown children, the defendants, and the suit was instituted by the widow, Alice Schuler on behalf of herself and two minor children, Warren and Helen Schuler.

The grown children consented that the will in question be set aside and agreed that the property should go to the two minor children. Attorney T. C. Beatty represented the plaintiff and Judge Ball the defendants.

Lunacy Complaint Filed

An affidavit in lunacy was filed in probate court Wednesday against Nellie Patterson, colored, daughter of Robert Patterson, of Twelfth street.

Marriage License

Ezra E. Vickers, 25, miner, Lincoln county, W. Va., and Maud M. Jefferson, 22, Knickerbocker worker, city. Judge H. S. McCann.

Peter A Tackkes, 27, restaurant keeper, Williamson, W. Va., and Thelma Lester, 22, waitress, Lucasville. Rev. S. Lindenmeyer.

Real Estate Transfers

James McCoy to Mary Hartwell, lot in West End, $1 etc.

E. E. Rickey, sheriff, to George Dever, house and lot, New Boston, $2000.

John King to John W. Toms, lot Valley View addition, $1 etc.

August F. Simon to Julius F. Simon, 94 acres Union twp, $1 etc.

Marvin C. Clark and J. E. Rickey to W. Howard Harsha, lot in Sunnyside addition, $1 etc.

R. G. Campbell to Arthur H. Conkel, lot in Minford, $1 etc.

Police Ordered To Grow Whiskers

SACRAMENTO, CAL., April 19.—(By the Associated Press)—A formal order requesting policemen and firemen to grow whiskers for the days of '49 celebration to be held here next month will be issued today, City Manager Clyde L. Seavy announced, following a meeting of the whiskers' club, of which he is "chief whiskerino."

He will also ask railway employes coming into the city to grow whiskers. The club adopted a rule that any member shaving his whiskers before May 28 must shave his head also.

Sue to Oust Predecessor

COLUMBUS, April 19—Members of the county board of education of Muskingum county have brought suit in the supreme court to oust their predecessors whom it is alleged have refused to surrender the office. The new members were elected under a law passed by the last legislature. The old members were appointed under the preceding law.

I. O. O. F. NOTICE

All branches of the Odd Fellows will meet at Brother Frank Gulick's, 1607 Twelfth, Thursday, April 20, 1 o'clock p. m. to attend in a body the funeral of Brother and Chivilier Liet. Col. H. T. Hobstetter.

E. S. WHITE,
Captain Canton Orient No. 67

Avoid Nasal and Throat Disease by keeping a little Vacher-Balm in your nose.

The purifying VAPORS penetrate the nasal cavity to the tonsils and larynx, thus helping to prevent disease germs entering the system.

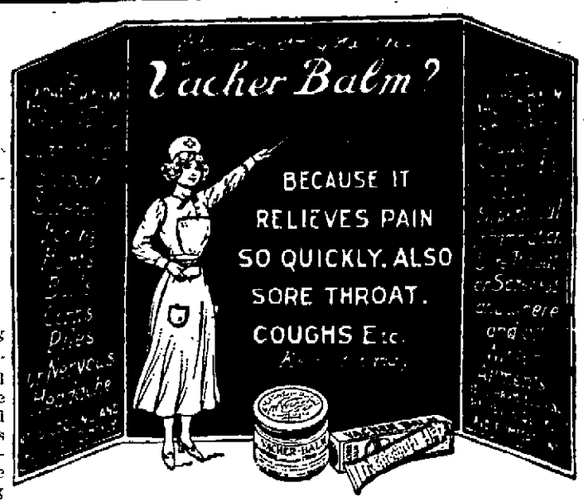

If You Ache Use Vacher-Balm

Jars or Tubes, 30 Cents.

Large jars contain 2½ times as much at 60 cents.

You cannot get anything better, no matter what you pay.

Ask Your DRUGGIST

Full directions for relieving all these ailments with each package.

VACHER-BALM

is no ordinary remedy. Its effect is quickly relieving PAIN and SORENESS is simply wonderful. DON'T experiment, use the BEST and AVOID IMITATIONS.

There are no harmful ingredients in VACHER-BALM, so it may be used internally as well as externally, and safely on very young children. Safeguard your child against SPASMODIC CROUP by applying VACHER-BALM as directed.

For Sale By Geo. W. Freund's, A. E. Pressler's and Mound Pharmacy's. Also All Other Drug Stores, Portsmouth, Ohio.

Negro Is His Own Attorney, Wins Acquittal; Re-Arrested

The unusual spectacle of a prisoner pleading his own case was witnessed in Common Pleas court Wednesday morning when Albert Anderson, negro, was brought before Judge Thomas under an indictment for alleged issuing an invalid check in the sum of $35 on the First National bank of Columbus last December. Anderson was acquitted by reason of the state failing to offer direct evidence that the defendant did not have funds in Columbus to pay the check.

Judge Thomas, in directing the jury to bring in averdict of "not guilty," told the jurors that the circumstances as gleamed from the testimony adduced strongly indicated that Anderson issued the check and that he is guilty, but that the law required a higher degree of proof than had been offered.

The evidence produced by the state disclosed that the check issued by Anderson was indorsed by two of his colored friends, Eddie Moreland and Henry Harriston, porters employed at the N. & W. passenger station, who testified they had made the check good on its return marked "no funds."

The proceedings of the trial furnished no end of amusement to the spectators in the court room and Prosecutor Sheppard was moved to make frequent protests to the court in respect to lawyers coaching the defendant in the proper manner to conduct his defense, but Judge Thomas saw no impropriety in the conduct of the outside lawyers, inasmuch as are officers of the court and the prosecutor's objections were overruled with regularity.

Following the cue given him, Anderson made frequent objection to the offering of much of the evidence on behalf of the state, and his exclamations, "I object," produced many smiles and in many instances resulted in the ruling out of testimony as incompetent.

Attorney H. A. Taylor, who was appointed by the court to defend Anderson, withdrew from the case this morning after his investigation strongly pointed to the guilt of the accused. When he urged Anderson to plead guilty the latter flatly refused and declared he would plead his own case.

Following his acquittal, Anderson was re-arrested and taken to jail, where he is held for the West Virginia authorities for alleged forgery. Prosecutor Sheppard also indicated that he proposed to press a charge of perjury against him.

You Can Now Buy a Player Piano for Little Money

It is a great mistake to think that a Player piano costs a "lot of money," an impression gained because you think of the total price rather than in easy monthly terms.

During our Player piano Demonstration Days, we offer to thrifty buyers, high-grade Player pianos at the lowest possible price and on the easiest possible terms. If you really want to practice thrift now is the time to prove it. This week $484, (formerly $595) You save $111. Terms as low as $3 weekly. Summers and Son, 906 Gallia.—advertisement.

Ironton Stores To Close Friday

On account of the bridge opening in Ironton, Friday, all business houses in that city will close from 12 to 4 p. m.

PROMINENT GERMAN DIES

BERLIN, April 19.—(By the Associated Press)—Otto Hue, president of the German Miners' National Association, and for many years a Socialist member of the Reichstag, died at Essen yesterday, it was announced in Berlin today.

CARDUI
The Woman's Tonic
F. 10

Another Big Opportunity to Save On Drugs and Toilet Articles

Dental Preparations

60c Forhan's 47c
50c Pepsodent 38c
50c Luthol 37c
25c Bensolyptus Tooth Paste for 19c
50c Sanitol, 2 tubes 50c
35c Senreco 26c
35c Sanitol Powder 26c
35c Crega 28c

Manicuring Preparations

35c Cutex Articles 28c
60c Cutex Sets 47c
25c Simplex Cutical Remover for 19c
50c Glazo Nail Polish ..39c

Talcums

35c Mary Garden 27c
25c Mavis 20c
25c Zinc Stearate 17c
25c Mennen's 21c

Face Creams

50c Stillman's Freckle Cream for 37c
35c Witch Hazel Cream 28c
60c Sempray Jovenay ..47c
50c Boncilla Toilet Sets 39c
50c Daggett & Ramsdell's Cream 38c
50c Woodbury's Cream ..41c
60c Pompeian Massage Cream at 46c
30c Creme de Meridor ..23c

Home Remedies

60c Murine 43c
60c Mentho Sulphur 48c
65c Bulgarian Tea 48c
25c Tyree's Antiseptic Powder 21c
25c Neuralgine 18c
35c Tiz Foot Powder ..27c
Hundred Hinkle Cascara Pills 25c
$1.25 System Tone 98c
$1.00 Pinolenum 83c
$1.10 Tanlac 83c
$1.25 Bayer Aspirin 89c
$1.10 Mastin's Vitamon 89c
25c Black Draught 17c
35c Corn Fix 27c
30c Upjohn's Phenolax ..22c
35c Abbott's Saline Laxative 27c
50c Milk Magnesia 36c

4 Four Bars 4 Ivory Soap

Better get yours Thursday as there may not be any left for Friday for 25c

Cocoanut Oil And Tat Shampoo For Dry And Brittle Hair

Is your hair dry or brittle? If so, we urge you to try shampoo. Its effects are really wonderful. It brings back gloss and luster almost at once. It contains olive oil. And you know this is used by the most expensive beauty specialists.

You'll be surprised the way your hair responds.

Special this week price 39c

Colorite, all colors 21c

Sale Of $3.50 Marvel Whirling Spray Syringes

The marvel whirling spray syringe is the most successful and perfect ladies' syringe on the market today and there is nothing that will take its place.

Special at $2.89

$1.00 Wampole's Ext. Cod Liver Oil 79c

Face Powders

50c Mavis 39c
50c Luxor 38c
50c Mavis Cold Cream Powder 39c
60c Pompeian 47c
Mary Garden 87c
50c Imported Rice Powder, 2 boxes 50c
50c Jardin de Rose..38c
60c La Blache 44c

Hair Preparations

50c Palmolive Shampoo for 39c
50c Wildroot Shampoo for 39c
60c Hays Hair Health 43c
4 oz. Pinaud's Quinine Tonic 72c
$1.20 Wildroot Tonic 89c
75c Sage & Sulphur ..59c
25c Nelson's Hair Dressing 19c

Shaving Needs

35c William's Cream 27c
50c Mennen's Cream 38c
50c Gem Blades 38c
50c Auto-Strop Blades 36c

Soaps

Woodbury's Soap, 3 bars for 57c
Cuticura Soap, 3 bars 60c
25c Goodhair Soap ...18c
25c Germicidal 18c
30c Synol Soap, 2 bars 20c
25c Palmer's Skin Soap for 17c
Physicians' and Surgeons' Soap 10c

75c Hemroid Pile Cones for 53c
35c Vicks Salve 25c
30c Liquid Veneer ...21c
$1.00 Miles' Nervine ..79c
$1.00 Squibbs' Petrolatum for 79c
85c Jad Salts 69c
50c Lysol 41c
75c Rheuma 59c
15c Peroxide Bottle ..10c
35c Sloan's Liniment 28c
$1.00 Squibb's Petrolatum
25c Dodge's Corn Remedy for 18c
$1.20 Caldwell's Syrup Pepsin 89c

STEWART'S CUT-RATE DRUG STORE
918 Gallia Street Bannon Block

All The Young Fellows Are Buying These Popular

SPORT SUITS

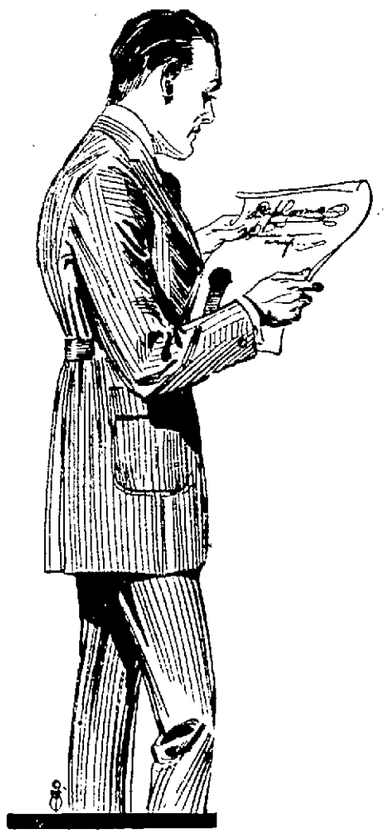

Never has a style innovation met with such hearty response as shown this season with Sport Model Suits. For style with dash in it, and for clothes that give the utmost in comfort, these suits offer you everything desirable.

Offered in a range of fabrics and patterns to suit every one's preference.

Tweeds, Herringbones and Club Checks in a profusion of colorings and shades.

We have these Sport Suits in all sizes, in Juniors and Young Men—A large showing in Junior sizes for the boy's first long trousers.

UNDERWEAR NECKWEAR
SHIRTS HOSIERY
SHOES HATS

The Criterion Clothing Co.
THE HOME OF STYLE, QUALITY AND SERVICE

VERY SPECIAL BLOUSE OFFERS--TWO DAYS ONLY!

Make your choice from 165 of the newest, prettiest Suit and Skirt Wash Blouses--Irresistible Values for Thursday and Friday.

CHOICE AT $1.95

Blouses priced regularly at $2.25, $2.50, $2.75 and $2.95

CHOICE AT $2.95

Blouses Regularly Priced At $3.50, $4.25 and $4.50

CHOICE AT $3.75

Blouses Regularly Priced Up to $5.50 Special at $3.75

MATERIALS

Tissue Gingham, Dotted Swiss, Organdie, Dimity, Voile and Batiste

STYLES of almost every description—with Peter-Pan, Bramely and long-pointed collars,—with chic, two-tone frilled, plain, tucked and lacey fronts,—new cuff and sleeve effects and trimmed with ruffle-edging, filet lace, hemstitching, embroidery, novel buttons, piping, fancy stitching, etc.

THERE'S plain-white, self-striped, cross-bar and checked patterns. Many have contrasting or harmonizing collars and cuffs, edging, frills, etc.

SIZES 34 TO 46

"Kline's — A Store of Attractive Values as well as Attractive Styles"

Not expecting you to take the above statement for granted, we're PROVING it to you with such convincing offers as presented here, if exclusiveness and eminent quality are considered.

Kline's

See Window Display

Kline's **20%** **OFF ON ANY SILK BLOUSE IN STOCK**

Georgettes, Crepe de Chines; Canton Crepes. A Wonderful Variety of Wonderful Styles!

SPECIAL FOR THURSDAY AND FRIDAY ONLY

BRINGING UP FATHER

"Copyright 1919 International News Service" Reg. U. S. Pat. Off.

BY McMANUS

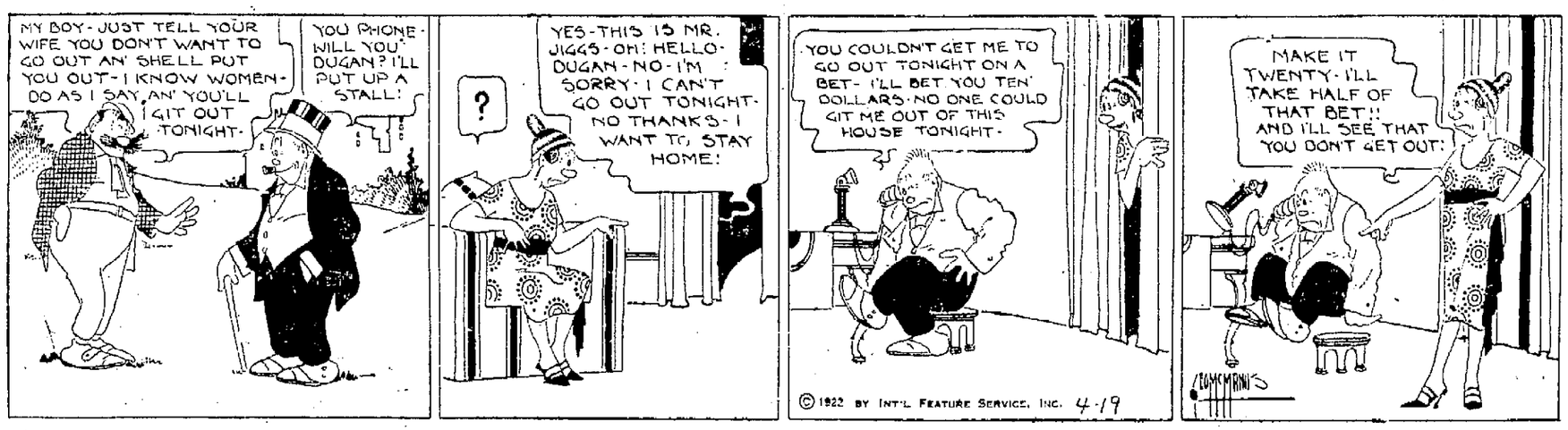

MONEY SAVERS

No Community can be PROSPEROUS unless its CITIZENSHIP is composed of MONEY SAVERS. Our facilities to give SERVICE to this class of patrons is UNSURPASSED, and 6 PER-CENT is certainly an attractive rate of INTEREST.

THE CITIZENS SAVINGS & LOAN ASSOCIATION CO.

Assets Over $2,100,000.00

6 Per Cent for 31 Years. Why take less?

Operated by

The Hutchins & Hamm Company

First National Bank Building

Grip Victim Better

Mrs. Earl H. Kalb of 413 Waller street is improving from an attack of grip.

Seriously Ill

Mrs. Mary Owens of 5340 Gallia avenue, Sciotoville, is seriously ill in a local hospital.

Young Man Instantly Killed; Uncle Is Accused

Adams County Is Scene Of Shooting; Gun User Is Missing; Posse Searching

According to word from Rome, Adams county, Wednesday, Ned Thornton, aged 21, was shot and instantly killed by his uncle, William Thornton, aged 45, who lived alone at High Hill, six miles west of Rome, where the shooting occurred.

After the gun-user realized that he had killed his nephew he said he would drown himself rather than face a murder charge, and he has not been seen since the shooting, which occurred early this morning. Sheriff Petit of West Union was told that the fatality was the climax of a drinking bout at the Thornton home.

The gun-user and nephew had been on friendly terms and last night engaged a horse and buggy to drive to West Union Wednesday. A year ago Ned Thornton was shot and seriously wounded by Wilbur Moore, who claimed he shot in self-defense and was acquitted.

Upon hearing of the fatal shooting this morning Sheriff Petit of West Union left for High Hill, where he learned that Ned Thornton had been killed outright by William Thornton, who was missing. He immediately formed a posse and is scouring the nearby hills in the hopes of locating the gun-user, whom the sheriff does not believe carried-out his threat to kill himself.

Sheriff Petit was told that a drinking bout preceded the killing and that it took place in the Thornton shack.

Ned Thornton was a son of Mr. and Mrs. Thomas Thornton of High Hill and was well known in Rome, West Union, and that community.

Quit calling the water works names—if you can't use the water get Blue Devil.—Advertisement.

PLAN 40 ROOM HOSPITAL

WILMINGTON, O.—Plans are being made here for the construction of a new 40-room hospital.

Judge J. S. Thomas On Bridge Program

IRONTON, April 19—The above is the program for the bridge banquet on Thursday evening at the Hotel Marting. The banquet will start promptly at six o'clock and with the distinguished list of speakers who have all definitely accepted the city's invitation the opening of the bridge celebration will be an affair without parallel in the history of this section of the valley.

Thursday will be Kentucky night and all Ironton is urged to rally to the call and respond with a true Ohio greeting to the many visitors who will be present.

Rev. F. W. Gloeckner will be on the program to pronounce the invocation. President E. J. Merrill will serve as Toastmaster. The speeches will be short and to the point and the committee in charge is especially anxious that the many who will come from Kentucky and West Virginia to the banquet be met with a hearty response by the Ironton people.

An automobile parade will be held over the bridge from 9 till 11 a. m. The bridge will be thrown open for pedestrians at eleven o'clock and they will have free use of the bridge until twelve o'clock. At twelve o'clock the bridge will be cleared and everything gotten in final shape for the school children and the exercises during the afternoon.

PROGRAM FOR THURSDAY BANQUET

Hon. A. O. Stanley, United States Senator.

Governor Edwin P. Morrow, of Kentucky.

Ex-Governor Henry B. Hatfield of West Virginia.

Ex-U. S. Senator George B. Martin of Kentucky.

Hon. Jno. F. Hager, of Ashland.

Hon. John L. Shuff, of Cincinnati.

Judge J. S. Thomas of Portsmouth.

General Frank T. Hines of New York City.

Tires

Have you seen those tires? Factory sale at 417 Chillicothe St.

Advertisement M. S.-tf

Window "Jimmied" In Kenrick Home

The police have found no trace of the thief, who recently jimmied a window in the home of John Kenrick, Ninth and Findlay streets. Nothing was taken, the thief evidently being frightened away before he could ransack the home.

Are Occupying New Addition

The new addition made to the postoffice building is now being occupied. The carriers have taken up their permanent quarters on the second floor.

Occupy Manse

Rev. and Mrs. Wm. H. Gleiser and family have moved in the First Presbyterian manse on Fourth street. Rev. Gleiser is the new minister of the First Presbyterian church and recently came here from Goshen, Ind.

More earthquakes occur in Italy and Japan than in all other countries combined.

Pain Around Your Heart? It's Gas!

Those pains you get around the heart, after eating, are caused by gas pressure. If you want quick relief, procure a supply of Baalmann's Gas Tablets from the nearest druggist and take them as directed. The result will surprise and delight you.

Baalmann's Gas Tablets are made especially for the relief and prevention of gas in the stomach and bowels, whether due to simple indigestion, chronic dyspepsia or the after-effect of nervousness. They contain no pepsin or bismuth—no dope or harmful drugs of any kind. They act in a soothing, natural way upon the stomach—entirely different from anything you have ever used.

Be sure to get the genuine Baalmann's Gas Tablets in the yellow package. For sale by Fisher & Streich and all leading druggists. J. Baalmann, Chemist, San Francisco. — Advertisement.

Women On Jury

Four well known Ironton women have been drawn on the May grand jury in that city.

Victrola

Most people have earned the right to a little innocent pleasure. There is nothing in the world that will give you more than the Victrola. Fine, clean, noble thoughts, harmless merriment—these come into your home with the Victrola.

Why deny yourself? Ownership is so easy! Select your instrument now. (Easy payments!)

Kay Graham Co.

819 Gallia Street

L. F. Lemon Sells Interest In East End Store

Through a deal completed Tuesday A. G. Dunn purchased the interest of L. F. Lemon in the L. F. Lemon and Company, shoes and men's furnishings store, 2110 Gallia street. The firm name will be retained for the present but a change will be made in the near future as Mr. Lemon does not have any interest in the business.

Mr. Dunn has had an interest in the business since it was organized about thirteen years ago. The store has always been located in the East End.

Mr. Dunn has taken charge of the business but will devote most of his time to the Smith and Dunn coal business, Broadway and Gallia streets. Arthur Beasley who has been employed in the store for about eight years will continue as manager of the business.

Mr. Lemon has not decided on his future plans but intends to remain in Portsmouth for the present. His many business associates hope that he will continue to make Portsmouth his home.

League Opens

NEW YORK, April 19—The International baseball league opened its season today. Games scheduled were Syracuse at Jersey City; Buffalo at Newark; Rochester at Baltimore and Toronto at Reading.

Goes To Queen City

E. W. Gobleman, Washington correspondent of the Cincinnati Enquirer left Tuesday for the Queen City after paying local relatives a short visit.

Blackburn's Cascara Royal Pills — Pleasurable Physic, Tonic Purifier. 45 doses . 30c. 15 doses . 15c. All Drug Stores

Springy!
Neat
Figures
Set Against
White
Ground
Are Seen
In Our
New
Spring Shirts
Some Have
Faint
Shadow
Stripes
Which Are
Very Smart
Looking.
No Higher
Type Of
Shirt
Tailoring
Anywhere
Than Those
You'll Find
Shown
At

AHREND'S

The Men's Shop

ATTENTION

The War Is Over

We are furnishing a good meal for

25 CENTS

Come in and see us. We will treat you right.

Frank And Jim's

QUICK LUNCH

529 Second St. Portsmouth, O.

DID YOU EVER FIGURE

That it is not so much what you pay for your clothing as it is who makes 'em that counts in the long run. And we don't charge any more for good clothes. See our elegant line of pure woolens.

THE THREE LITTLE TAILORS

820 Gallia Street Phone 458-X

FIELD GLASSES

and binoculars

337 Gallia Street Call 162 for Appointment

BENNETT-BABCOCK CO. OPTICIANS

TO MEN WHO DRIVE *Lightweight* CARS

Heard the news? Diamond has produced a new, service-packed tire for lightweight cars that is the best value we have seen this year—the DOUBLE DIAMOND Tread Tire. Shows the result of special study of the lightweight car tire problems. Many new and valuable features. The low price is a revelation. We are showing this tire for the first time. Be sure and see it.

The Portsmouth Auto Supply Co.

"Everything for the Automobile"

Phone 79 821 Gallia St.

OSTEOPATHY

Osteopathy is the science of healing by adjustment of the body, more especially of the Spinal Column.

The Osteopath is trained through four separate school years, of nine months each, in all branches necessary for the correct diagnosis and processes fundamental to healing. State laws universally recognize Osteopathy as a thoroughly responsible and capable system of healing.

DR. RAYMOND W. HANNA, D. O.

Licensed By The Ohio State Medical Board

Room 300 Masonic Temple

Res. Phone 2166 Office 1637

GRADUATE **CHIROPRACTORS**

Tell us nothing—Your Spine tells us the Story

CONSULTATION & SPINAL ANALYSIS FREE

HOME 34 - - - PHONES BELL 78 R.

O. L. KNECHTLY D.C. Knechtly & Knechtly CHIROPRACTORS HAZEL KNECHTLY D.C.

Rooms 66-67 First Nat'l Bank Bldg. PORTSMOUTH, OHIO

Office Hours: 10 to 3 Daily; 6 to 7:30 Mon. Wed. & Fri. Evgs; 10 to 12 Thursday & Saturday

NO MORE HEADACHES

Many people are troubled with nervousness and headaches, which are due to some eyesight trouble. Let us examine your eyes and make glasses to overcome your eyesight trouble, and your nervousness and headaches will disappear.

J. F. CARR
Jeweler—Optometrist
24 Chillicothe St., Near Gallia

General Insurance
THE HAZELBECK CO.
Royal Savings Building
825 Gallia St. Phone 70

THE STAR STORAGE CO.
Successors To
The D. A. Alspaugh Storage Co.
PACKING, CRATING, REPAIRING AND STORAGE
The best equipped and most MODERN STORAGE HOUSE
Right in the heart of Portsmouth
Corner Third and Gay Streets
Phone 888 or 768

RATES FOR ADVERTISING

In Want Column, For Sale, For Rent, Lost, Found, Notice and under heading Miscellaneous, 1 1-2 cents per word each insertion. No order under 20 cents. Foreign Rate 2 cents per word.

Black Face Type, 5 cents per word.
10 Point Type 10 cents per word.
Rates for display Advertising on this or any other page given upon application to
Times Advertising Department

MASONIC NOTICE

Special meeting Western Sun Lodge, No. 91, F. & A. M., Wheelersburg, Thursday, April 20, 7 P. M. Work in E. A. and F. C. Degrees.

MASONIC NOTICES

Yezdigerd Grotto Patrol Drill, Thursday night, April 20, 7:15 P. M.

Special meeting of Aurora Lodge, Thursday, April 20, at 6:30 P. M. Work in M. M. Degree.

WANTED

WANTED—To rent 6 room cottage by May 1st. No children. Phone 1296-X. 19-1t

WANTED—Colored woman to come to house and iron in morning. 2012 Baird. 19-1t

WANTED—To trade Chevrolet touring car in good running condition for Ford touring car. Phone 673-G. 19-2t

WANTED—To buy canoe, in good condition. Call afternoons or evenings. Phone 1018-X. 19-2t

WANTED—To rent four or five room cottage. Call 1960-L. 19-3t

WANTED—Horse, wagon and harness complete. Must be in good condition. Will pay cash. Phone 175. 19-3t

WANTED—Curtains to launder. 35 cents per pair. Phone 440-R. 17-3t

WANTED—Boarders. Phone 207-J. 4-17-tf

WANTED—Any intelligent person, either sex, may earn $100 to $200 monthly corresponding for newspapers; $15 to $25 weekly in spare time; experience unnecessary; no canvassing; subjects suggested. Send for particulars National Press Bureau, Buffalo, N. Y. 17-3t

WANTED—Paper hanging. C. T. Dawson. Phone 1850-L. 4-17-3tf

WANTED—To rent 5 or 6 room modern furnished house. Phone 5400-L. 4-17-tf

WANTED—Experienced girl for children. Phone 731-M. 4-19-tf

WANTED—Trunks made to order and repair. Langwell Trunk Works, 419 Gay. Phone 2582-L. 17-6t

WANTED — Girl for housework. Phone 1785-W. 821 Murray. 17-3t

WANTED — Girl boarders. Phone 1953-L. 4-15-tf

WANTED—You to know that this week only you can get reading glasses complete with either shell or gold frames for $5.00 at Winchell's Optical Parlor, 1220 Ninth Street. Phone 378. 14-17t

WANTED—Long distance hauling. Largest van in city. Ryan. Phone 1985-Y. 212 Market St. 8-10t

WANTED — Upholstering and auto re-covering to do. Jos. L. Schreick, 3 doors north of gas office. Phone 403-X. 3-29-tf

WANTED—Local and long distance moving with truck. Phone Boston 153-Y. Robert Baldridge, Ohio Ave. 4-5-tf

WANTED—Local and long distance moving with truck. Phone Boston 61-L. Henry Mershon, 3725 Stanton Ave. 2-20-tf

WANTED—4 girls with 1 year high school. Apply 1019 18th St. between 2 and 5 p. m. 3-22-tf

WANTED—Papering and painting. Work guaranteed. Grandison. Phone 1677-X. 3-25-tf

WANTED—Moving. $2 load. Phone 2507, John Q. Arthurs. 3-28-tf

WANTED—Furniture to repair and refinish. Carr & Belvin, 1610 Gallia. Phone 2208-L. 2-1-tf

WANTED—Lawn mowers to sharpen. All kinds machine work. H. W. Ault, with Taylor & Vogt, corner Gallia and Offnere. 18-6t

The Schmidt-Watkins Co.
Plumbing, Heating And Electrical Contracting
934 Gallia Street
Home Phone 578
Bell 383

We Are Specialists In MOVING
Local and Long Distance
Covered Trucks
Expert Furniture Packers
Storage for Household Goods
Get Our Prices
PEEL STORAGE CO.
Phone 1219

Reliable Taxi Service
Phone 826
From 22nd St. to Ohio River
From Young St to Scioto River. 25c per passenger.
Baggage Transferring Our Specialty
ROBT. SCOTT, Mgr.

LONG DISTANCE MOVING
Largest auto moving van in city.
Anywhere Anytime
J. H. RYAN
Phone 1985-Y 212 Market St.

WANTED — Your carpets. New System Carpet Cleaning. Phone 490 or 508. Revare. 2-1-tf

WANTED — Wall paper to clean. Cliff Peters. Phone 1795-Y. 16-7t

WANTED—Farm hand. Will pay $1 per day and board. Inquire 3009 Walnut St. 4-18-tf

WANTED—Room by traveling man. State particulars in reply. Address "E," care Times. 18-2t

WANTED—Girl for general housework. Reference. Mrs. Maurice A. Coe, 502 Glover St. 18-2t

WANTED—Washings to do. Phone 2626-J. 18-3t

WANTED—Single man to work on farm. None but experienced need apply. Phone 7303 Sciotoville Exchange. 18-4t

WANTED—Typewriting to do. 50c per thousand words. Work called for and delivered. Phone 1713-X. 18-3t

WANTED—Stock to pasture. Good pasture with running water. Roscoe Swabby, Long Run. Phone Boston 1300-Y. 19-2t

WANTED—Be a Railway Traffic Inspector. $110 to $250 monthly, expenses paid after 3 months' spare-time study. Splendid opportunities. Position guaranteed or money refunded. Write for Free Booklet E-129. Stand. Business Training Inst., Buffalo, N. Y. 2-1-12Wed

FOR SALE

FOR SALE—Ohio river fish. Ray's place. 117 Market. Phone 638-L. 19-3t

FOR SALE—Improved farms, both large and small; also city property. Terms to suit purchaser. Address C. H. Pendergrass, 311 South Market St., Waverly, Ohio. 19-3t

FOR SALE—Gray reed buggy. 727 Seventh St. 19-3t

FOR SALE—Household and kitchen furniture, coal range, etc. Bargain if sold at once. Geo. W. Castle, 100 yds. east of Post Office, So. Portsmouth, Ky. 19-3t

FOR SALE—Good team of mules, 2400 lbs. Phone 426-L. 19-4t

FOR SALE — Buff leghorn hens, chicks, and eggs. 1525 7th. 19-2t

FOR SALE—Fine modern home of 8 rooms on Glover St. Beautiful lot and surroundings. See Ed. Cunningham at Court House. Phone 5902-Y. 19-2t

FOR SALE—Cash register and bookkeeper's desk. Monrad Eng. Co. 19-4t

FOR SALE—3 piece bedroom suite. 623 3rd. 19-3t

FOR SALE—Farm, 115 acres. Wonderful opportunity. Would consider trade for property on West Side. Terms considered. Address "M," care Times. 18-4t

FOR SALE—Man's Dayton bicycle, good repair. Bargain. 908 Gallia St. 18-3t

FOR SALE—Good platform spring wagon for one or two horses. Phone 476-X. 18-3t

FOR SALE—White baby bassinette. Price $5.00. 2022 Robinson or phone 979-R. 18-3t

FOR SALE—Poll parrot, one year old. Good talker. Call 922 Fourth Street. 18-2t

FOR SALE—Library table, in perfect condition. Also rocker. Phone 1339-R. 4-18-tf

FOR SALE—Studebaker Light Six sedan, practically new, run 1500 miles, 5 oversized cord tires, seat covers and spring covers. H. S. Howe & Co., Sixth and Findlay. 18-2t

FOR SALE—Automatic U. S. compressor. Good condition. Cheap. Phone 2097-X or 927 Third. 18-7t

Coal Coal Coal

Pocahontas Lump ....$6.50 ton
Red Jacket Lump ....$6.75 ton
Reedon Thacker.....$6.25 ton
Junior Thacker.....$6.00 ton
Pocahontas Run of Mine $5.50 ton.
Thacker Run of Mine $5.00 ton

CITY COAL CO.
Phone 20. We Hurry.

Independent Transfer AND TAXI CO.
LOCAL MOVING
Long Distance Moving
Single load for city $3.00
Double load for city $6.00
Additional charge 50c per load, second or third floor.
Our taxi rate is 25 cents for hilltop as well as down town.
Phones 382 and 55 Bell 6
Office and Garage 1207 Ninth St.
J. B. Frestick, Mgr. and Owner

MONEY
$20,000.00
TO LEND
On furniture, pianos, victrolas, automobiles, livestock, etc.
WHICH LOAN DO YOU WANT?

$10	$60	$110	$160	$210	$260
20	70	120	170	220	270
30	80	130	180	230	280
40	90	140	190	240	290
50	100	150	200	250	300

OUR EASY PAYMENT PLAN
Loan of $10 to $20, pay $2 each month on principal and interest.
Any loan from $20 to $100, pay $3 each month on principal and interest.
Any loan from $100 to $300, pay one-twentieth on principal each month and interest.
You have 1 to 20 months' time. The faster paid, the less it costs.
SEE US FOR MONEY
Industrial Loan Company
Masonic Temple Building
Second Floor, Phone 1920

Auto Owners
Have your electrical troubles taken care of by a specialist. 14 years experience.
Jones Auto Service Co.
Phone 1962
1651 Robinson Ave

"Better Buy A BUICK Than Wish You Had
R. S. Prichard

BUSHELMAN WANTED
Man wanted to do alteration work who can wait on trade during spare time. Apply in person at
THE CRITERION CLOTHING CO.

FOR SALE—5 room house and three lots, $2500. Phone 1252-K Sciotoville. 18-7t

FOR SALE—Airedale pup. W. F. Cuttip, Wakefield, Ohio. 18-2t

FOR SALE—Poll parrott. 1834 11th. 18-2t

FOR SALE—1 good horse, harness and huckster wagon cheap. 1005 Washington St. 18-3t

FOR SALE — Thoroughbred white leghorn baby chicks. Phone Sciotoville 7413. 18-2t

FOR SALE—Good yellow seed corn, $1 per bu. W. H. Rupert, West Side. 17-5t

USED CARS
Prices All Reduced

Buick 27 Touring	$ 75
Chevrolet Touring	$ 75
Buick 37 Touring	$ 185
Maxwell Touring	$ 200
Overland Roadster	$ 225
Packard Truck	$ 225
Packard Truck	$225
Ford Coupe 21	$250
Maxwell Touring	$250
Overland 90	$300
Ford 1-4 ton Truck	$300
Maxwell Touring	$350
Buick Six Touring	$400
Ford, 1912 Touring	$450
Dodge Touring	$475
Reo Six Touring	$495
Buick Six Roadster	$500
Buick Six Touring	$500
Buick Six Roadster	$550
Buick Six Touring	$550
Overland Coupe	$595
Buick Six Touring	$700
Buick Six Roadster	$850
Nash Four	$850
Nash Four	$900
Buick Roadster	$900
Cadilac Touring	$1000
Buick Coupe	$1100
Buick Coupe	$1200
Nash Sport	$1395
G. M. C. Truck 1 Ton	$1250

Open evenings. Very easy terms.
R. S. PRICHARD
925 Gallia St.

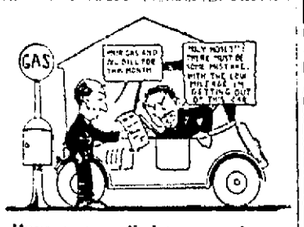

Have your cylinders ground, you will get away from this cost.
The Wolford Machine Co.
721 Fifth Street
Portsmouth, O.
Phone 57

Do You Need Some Money?
If you need some money to help you through your temporary difficulties come talk it over with us. We will assure you courteous attention and all loans strictly confidential.
Loans made on all kinds of chattel property—household furniture, automobiles, pianos, phonographs.
The Peoples Finance Co.
834 Gallia St. Phone 2595

Gemperline & Clark
Furniture, Stoves and Rugs.
We Buy, Sell And Exchange.
"The Store With A Conscience"
Phone 1063. 824 Chillicothe St.

ERNEST BERRY
FORD SALESMAN
New and Used Cars
Phone 62

Buick and Dodge Service
MOOTZ GARAGE
Phone 2634 Eighth & Lincoln

SALESMEN—With vision, honest ambitious, capable of earning $2,000 to $10,000 a year. Experience unnecessary, whole or part time to sell accident and health insurance and build for themselves a permanent profitable business; liberal commissions, continuous renewals. Write today. Great American Casualty Co. Chicago, Ill.—Advertisement.

LAND OPPORTUNITY
20, 40, 80 acre tracts near hustling city in Michigan. Good clay loam lands well suited for general farming, stocks, dairying, poultry, vegetable and fruit. $15 to $25 per acre; terms to meet your circumstances. Investigate. Write today for FREE booklet giving full information. SWIGART LAND CO., H-1207, First Natl. Bank Bldg., Chicago.

FOR SALE—New dresser. 713 3rd. 4-18-tf

FOR SALE—Would like to have offer on lots Nos. 9 and 10 in Sunset Addition. Write M. E. Haines, 566 E. Main St., Columbus, Ohio. 17-3t

FOR SALE or Trade in Whole—Equipped up-to-date manufacturing plant. What have you? Phone 789. 17-7t

FOR SALE—Reed baby buggy. Good condition. Phone 493. 7-3t

FOR SALE—Six front lots in New Home Addition, South Webster. Write or call personally. These are the best in New Addition. E. C. Warner, So. Webster, O. 17-3t

FOR SALE—Overland touring car, 83 model. Good condition. 1540 12th. 4-17-tf

FOR SALE—6 white leghorn hens. 515 Sixth. 17-3t

FOR SALE—Household goods. Also Maxwell touring car. Owner leaving city. Phone 1221-R. 1008 Front St. 17-3t

FOR SALE—Dining room suite, library table; one rug, 9x12. Phone 561-Y. 17-3t

FOR SALE — Overland machine. Model 83. New top, tires, newly painted and battery. Phone 1719-G. 17-3t

FOR SALE—Used motorcycles from $60 up. Easy terms. Harry McNeer. Phone 462. 16-5t

FOR SALE—Ancona eggs for hatching from prize winning pen. $1.00 for 15 eggs. Call at 1616 Grandview avenue. 4-5-tf

FOR SALE—80 Victor records, 10 and 12 inch, in faultless condition. Will sell for 20 cents apiece to one buyer. Phone 1249-R after 5:30 p. m. 4-7-tf

FOR SALE—Pathe Victrola. Phone 684-X. 18-2t

FOR SALE—Piano and 1 player piano. Also several phonographs at sacrifice prices. 1112 2nd St. D. A. Alspaugh. 4-18-tf

FOR SALE—Rhode Island eggs for hatching. Phone 1033-Y. 18-3t

FOR SALE—A-1 fresh cow and calf, giving 5 gallons milk a day. J. Allen, across railroad from Hempstead hospital. 18-2t

FOR SALE—5 room house on 18th St. Cheap. Terms. Phone 2446-L. 4-18-tf

FOR SALE—Cheap. Ladies' spring coat, one brown suit, size 36; one blue serge suit, size 16; two dresses, size 34; one black serge hand embroidery, and one satin. Call Turner Hotel, morning or evening. 4-19-tf

FOR SALE—7 room house, bath, reception hall, mantles, sliding doors, cement walks, garage, on car line; fine location. Price $6900. 5 room bungalow, porches, good cistern, garage on paved road, 2 miles out. Fine corner lot, easy terms. The Hinze-Long Realty Co., Room 211, Masonic Temple. Phone 2049. 19-1t

FOR SALE—Havoline Oil. It has saved many local auto owners oil bills and repair bills. Phil Jacobs Auto Supply, 737 Third St. 19-1t

FOR SALE—5 room cottage with bath. Inquire at 2119 7th or phone 1329-R. 4-19-tf

FOR SALE—Team of horses and wagon. John L. Miller, 170-X Sciotoville Exchange. 19-7t

FOR SALE—1 ton Ford truck, $250. $25 down and $25 per month. J. G. Nunley, 1326 Kinney St. 20-2t

FOR SALE—Buggy and harness, cheap. Phone 1054-R. 13th and Chillicothe. 19-4t

FOR SALE—Black Polled bull, 2 years old. Roscoe Swabby, Long Run. Phone Boston 1300-Y. 19-2t

FOR RENT

FOR RENT—3 unfurnished rooms with bath, gas and electricity. Phone 2152-R. 4-19-tf

FOR RENT—Light housekeeping rooms. 1148 9th. 19-3t

FOR RENT—One large furnished room for light housekeeping. 736 Seventh. 4-19-tf

FOR RENT—2 rooms furnished for light housekeeping with conveniences. Call at 1127 Findlay. 19-1t

FOR RENT—Furnished light housekeeping room. Bath and phone. 727 Third. 19-3t

FOR RENT—4 furnished rooms in rear at 1618 Seventh. 19-2t

FOR RENT—Garage. 1120 Lawson. 19-3t

FOR RENT—8 room house on Scioto Trail. Phone 571 or 437-X. 19-3t

FOR RENT—Vacant lot, 48 by 69 feet, facing alley back of 908 Gallia street. Phone 2210-R. 19-1t

FOR RENT—2 furnished light housekeeping rooms. No children. 822 Chillicothe. 4-19-tf

FOR RENT—Sleeping room for 1 or two gentlemen. 823 4th. 19-3t

FOR RENT—3 unfurnished rooms. Bath. No children. 1703 12th. 19-3t

FOR RENT—2 housekeeping rooms. Near Excelsior factory. 1812 Gallia. 19-2t

FOR RENT—3 room flat. Inquire 635 Third. 4-19-tf

FOR RENT—2 furnished rooms. $5 per week. Phone 673-G. 19-2t

FOR RENT—Sleeping room for men. Phone 733-Y. 18-3t

FOR RENT—3 unfurnished rooms. 1528 10th. 18-2t

FOR RENT—Sleeping room for one or two gents. 823 4th. 18-3t

FOR RENT—Garage. Front drive. 418 Court. 4-18-tf

FOR RENT — Light housekeeping rooms. Phone 2362-X. 4-18-tf

FOR RENT—Pasture with running water, 75 cents per month. Geo. V. Hock, Wheelersburg. Phone 9220. 17-5t

FOR RENT—8 room house with garden. Phone Boston 83-X. 17-3t

FOR RENT—One fine newly decorated apartment in The Grimes apartment building, corner Second and Gay street. Five rooms, reception hall, bath, closets and storage room in basements. $60 a month. Phone 637. 4-15-tf

FOR RENT—Store room. Call at 2435 Gallia. 4-12-tf

FOR RENT—2 fine country homes. Eichelberger. Phone 300. 4-13-tf

FOR RENT—100 acres. $100 cash. Phone 300. 2-tf

FOR RENT—Room for one or two gentlemen. 519 Glover. Phone 1122-M. 4-13-tf

FOR RENT — Light housekeeping rooms and garage. Phone 953-W. 4-13-tf

FOR RENT — After April 10th—storeroom at 525 2nd St. Phone 1677-X. 3-30-tf

FOR RENT—Three-room flat. Inquire Sam Levi, 1007 Gallia. 9-tf

FOR RENT—4 room house in rear at 1618 7th. 17-3t

FOR RENT — Light housekeeping rooms upstairs. 1413 Ninth. Call after 5 p. m. 17-3t

LOST

LOST—Sketch of Boys' head on Findlay St. Phone 1210-Y. 19-1t

LOST—Pearl necklace on Homer Smith or street. Return 1006 Findlay or phone 1928-L. Reward. 19-3t

LOST — Pocketbook containing money. Return to 1305 2nd St. or phone 191. Reward. 19-2t

EGGS

After hard boiling eggs, leave the shells on until you are ready to use them. They keep much better in the shell.

GOING TO BUILD THIS SPRING
Call as in consultation — will be glad to offer you advise and will furnish carefully prepared estimates.
MATT HOLZMANN
"THE MASTER BUILDER"
Phone 2380-X 521 Sixth Street

ICE--COAL
Cement, Sand, Gravel, Brick, Ashes For Sale
We also do all kinds of heavy hauling. Deliveries anywhere in the city, New Boston, Sciotoville and Wheelersburg—anywhere, any time. Service our specialty.
PORTSMOUTH ICE & COAL COMPANY
Phone, Home 149, Bell 148. Twelfth and Railroad Streets

Local Credit Men Back From "All Ohio" Meeting

TOLEDO, O., April 19—Portsmouth credit men won the attendance cup for having the largest delegation present at the seventh annual conference of the Ohio Credit Men's Association here yesterday. The principal speakers at the final session last night were Federal Judge John M. Killits, of Toledo who spoke on the administration of the bankruptcy law, and J. H. Tregoe, of New York, secretary of the National Association, who concluded the meeting with an address on "Business Ideals."

J. B. Wiles, Frank Kiefer, Watson Goddard and Lawrence Wagner returned at noon today from Toledo where they attended the meeting. They brought home with them the cup that was presented to them for having the largest delegation present at the conference. Local men declared the meeting and the banquet to be full of interest and enthusiasm and the meeting was a success from every angle.

At the big meeting Tuesday afternoon, Mr. Wiles delivered an interesting address, his subject being "The Position of the Credit Man in a Business Enterprise, Reading and Study Necessary to His Success." It was brimful of splendid thought and was greatly appreciated. At the banquet last night Mr. Wiles and other local delegates made short talks.

"It was a rattling good meeting and of course we are very proud of the loving cup we won and which we brought home with us," Mr. Wiles said here Wednesday.

The Associated Press carried the following regarding Mr. Wiles' address:

"J. B. Wiles of the Selby Shoe Company, Portsmouth, was one of the principal speakers Tuesday. Mr. Wiles gave the conference a vigorous talk upon twentieth century methods and in the course of his address he asserted it is time to get away from jazz and get back to first principles of honest business methods and study. Mr. Wiles' subject as officially written upon the program for the day's discussions was "Reading and study for the credit man." The address made a hit with the assembled business men who showed their appreciation by frequent applause."

Drug farming in western Washington is a profitable enterprise.

LOST — Blue and white "Crown" Bicycle. Reward for return to 1024 Second Street or any information concerning it. Phone 1070. Nancy Grimes.

LOST—Auto license tag, number 418,791, between East Portsmouth and Wheelersburg. Finder call 8612 Sciotoville. 17-3t

LOST—Between 9th and 2nd streets on Chillicothe; small brown purse containing $1 bill which was child's penny savings for school. Return to Mabel Kuhn, 1109 9th St. 19-1t

FOUND

FOUND—Pair of child's glasses. Inquire 925 John St. and pay for ad. 18-1t

FOUND—Diamond stick pin. Phone 946. 19-1t

THE BALDWIN PIANO
Grand Prix, Paris 1900
Grand Prize, St. Louis 1904
Floyd E. Stearnes,
Representative 822 Chillicothe St.

A Kodak picture is the best way to remember your friends and routings. Genuine Kodak films can be had at Fowlers, but you must buy them on Saturdays if you want to Kodak Sunday.

It's "Peerless"
Serve it for dessert or special occasions and you will be wonderfully pleased.
"Eat more Ice Cream—it's healthy"
Ask your dealer for Peerless. Made by
The Ice Cream & Bottling Company

AUTOMOBILE INSURANCE
Fire, Theft, Liability, Collision and Property Damage
For Rates See
CHAS. D. SCUDDER
26 First National Bank Building

H. C. FEYLER
Dental Surgeon
Phone 49 833 Sixth Street

DR. W. E. GAULT
Has resumed his General Practice and Non-surgical treatment of RECTAL DISEASES
8-9 A. M.; 12-2 P. M.; 6-7 Evening
722 Second St. Phone 77

DR. R. W. HANNA
Osteopath
Office 309 Masonic Temple
Phone 2165

Sommer Electric Company
Everything Electrical
WIRING
1003 Gallia St. Phone 510

Six Per Cent Per Annum
Twice A Year For 30 Years
Don't Take Less

Your Savings With Us Means
HIGHER INTEREST
GREATER SAFETY
MORE HOMES
LOWER RENTS
FEWER IDLE

A SAVINGS ACCOUNT WITH US WILL HELP SOLVE THE HOUSING PROBLEM

The Portsmouth American Building and Loan Association Company

ASSETS, JANUARY 1ST, 1922 .....$1,338,733.70
RESERVE AND UNDIVIDED PROFITS ..$..68,600.00
John W. Berndt, Secretary
With Edgar F. Draper & Co.
OFFICE: MASONIC TEMPLE

ATTENTION
Ford Owners Must Read This Advertisement
Why do you go to a great big service station, with a big pay roll, and help the proprietor pay a great overhead expense and help him sit in his office and draw a large salary?
Do you know you are paying too much every time you drive into such a place?
See
HENRY H. BAYERL
"The Ford Man"
and have it done for ONE-THIRD THE COST UNDER OUR OWN PERSONAL SUPERVISION.
When you think of your car, think of
BAYERL'S GARAGE
"The Original Ford Man"
Location: Lincoln Street, Between 7th and 8th Streets

THE HOUSE OF CHANNER & SAWYER

Business

BUSINESS is a good deal like a stream of water. Right now it's pretty shallow and some craft are scraping bottom. But follow along that stream and every now and then you'll find a Wise One has built a dam.

He has *caught* and *held* enough water to keep his bark comfortably afloat. The Wise Ones know that while the flow of water *varies*, the dam insures them a *good floating supply at all times.*

There are many business crafts that have floated serenely through the latest stream of depression. Some of them have floated through many such streams. But they were protected by good and sufficient dams.

The securities of such enterprises are *real investments*—at present prices many of them offer remarkable profit opportunities.

Channer & Sawyer Suggestions:

Before the war, stocks and bonds that promised returns of over 6% were very properly regarded with suspicion. At least they called for exceptional investigation.

Today many very excellent propositions are paying 6½% to 10% on their market value—and are earning much more. Among securities of this character we recommend the following:

STOCK	Dividend	Market Price About	Yield About per cent.
Chemgold Corporation	$3.60	33½	9.00
C. M. & C., common	6%	71	8.50
Cooper Corp., Class A	$1.50	18	8.33
Central Warehouse & Ref., Class A	$2.00	21	9.52
Holters (Shoe) Co., 1st Pref	7%	100	7.00
Cin'ti Gas Transportation	10%	103	9.71
Cin'ti Postal Term. & Realty Co.	8½%	100	8.53

For information about these, or other securities, address

Channer & Sawyer
INVESTMENTS
MEMBERS OF CINCINNATI STOCK EXCHANGE
UNION TRUST BUILDING
CINCINNATI

THE MARKETS

NEW YORK STOCKS

NEW YORK, April 19—Coal shares were depressed at the opening of today's stock market. Chesapeake and Ohio, Baltimore and Ohio, Pennsylvania and Norfolk and Western suffered moderate reactions. Steels, equipments, motion picture issues and tobaccos also eased. Foreign oils were strong. Mexican and Pan-American Petroleums rising 1 point each. Transcontinentals and grangers registered mixed changes. Canadian Pacific lost one point, but Southern Pacific and Atchison hardened. The same irregular tone was shown by metals. American Smelting and developing heaviness. Preliminary foreign exchange rates were firm on cables which reported a more hopeful view of proceedings at the Genoa conference.

Early hesitancy was followed by general strength as buying of the leading motors, steels, equipments and junior rails was resumed. Studebaker, Chandler, Baldwin, Great Northern Ore and U. S. Steel rose 1 to 2 points, the latter approaching its recent high record. Texas and Pacific, Rock Island and Pittsburg and West Virginia were strongest of the rails. Consolidated Gas at a gain of 3½ points represented the higher level of prices for utilities. Specialties and miscellaneous shares were featured by Coca-Cola, Corn Products, Industrial Alcohol and Sears-Roebuck. American Smelting rallied on the better tone of other coppers and shippings also improved. Money rates continued easy, an abundance of offerings being made at 3½ per cent.

With few exceptions, the stock market today made many substantial recoveries from yesterday's setback under lead of popular industrials, particularly steels. Sales approximated 1,500,000 shares.

The closing was strong.

NEW YORK STOCKS CLOSING PRICES

American Beet Sugar 41½
American Can 48⅛
American Car and Foundry 161½
American Locomotive 115
American Smelting and Ref'g 57⅞
American Sumatra Tobacco 34⅞
American T. and T. 121⅞
Anaconda Copper 53⅛
Atchison 100⅝
Atlantic Gulf 32¼
Baldwin Locomotive 116⅝
Baltimore and Ohio 48¾
Bethlehem Steel "B" 78⅞
Central Leather 39⅛
Chesapeake and Ohio 65½
Chicago, Mil. and St. Paul 28½
Corn Products 103⅝
Crucible Steel 63¾
General Motors 12⅝
Great Northern Ore Ctfs 42
Goodrich Co. 41½
Int. Mer. Marine pfd 82⅞
International Paper 47⅛
Kennecott Copper 31⅞
Mexican Petroleum 132¼
New York Central 91¼
Norfolk and Western 105¾
Northern Pacific 77⅜
Pure Oil 34¼
Pennsylvania 41½
Reading 77
Rep. Iron and Steel 55⅞
Sinclair Oil and Refining 33
Southern Pacific 90¾
Southern Railway 25
Studebaker Corporation 120⅞
Texas Co. 46⅞
Tobacco Products 69⅝
Union Pacific 139⅛
United States Rubber 65⅜
United States Steel 99⅜
Utah Copper 66
Westinghouse Electric 61⅞
Willys-Overland 8¼

CLOSING OHIO STOCK

COLUMBUS, April 19—Cities Service common 2.29@2.34½.
Do preferred 65¾@66¾.
Pure Oil common 34¼.

Chicago Grain And Provisions

CHICAGO GRAIN

CHICAGO, April 19—Unexpected upturns in wheat quotations at Liverpool ascribed largely to reports of more hopeful prospects for success of the Genoa conference led to active dealings and to a rise in prices here during the first part of the board of trade session. The fact that the amount of wheat on ocean passage showed a decrease of nearly 6,000,000 bushels was a factor also in the lifting of values. Offerings were comparatively scarce. The opening, which ranged from 1½c to 2¼c higher, with May 1.41 to 1.41½ and July 1.25 to 1.25½, was followed by a slight reaction, and then by fresh gains.

Corn and oats went higher with wheat. After opening ¼c to 1⅛c up July 63⅝ to 64, the corn market sagged a little and then ascended higher than before.

The celse was unsettled, 2⅛c to 3⅝c net higher, with May 142¾ to 1.42⅞ and July 1.25⅝ to 1.25¾.

Oats started ¼c to ⅝c higher, July 40, and reacted a little but later climbed again.

Higher quotations on hogs and grain were reflected to a slight extent by the provision market.

The close was firm 1½c to 1⅞c net higher, with July 64⅞ to 65.

TOLEDO GRAIN

TOLEDO, April 19—Wheat cash 1.44@1.46; May 1.46; July 1.29.
Corn 64½.
Oats cash 44½.
Barley 68.
Rye, No. 2, 1.05.
Clover seed prime cash 14.60; Apr. 12.60; Oct. 11.10.
Alsike prime cash 11.50.
Timothy, prime cash and May 3.00; Sept. 3.30.

CHICAGO GRAIN & PROVISIONS

CHICAGO, April 19—Wheat: May 1.42¾; July 1.25⅝; Sept. 1.18¾.
Corn: May 61¼; July 64⅞.
Oats: May 37¾; July 40½.
Pork: May 21.05.
Lard: July 10.95; Sept. 11.22.
Ribs: May 11.30; July 11.40.

CINCINNATI GRAIN

CINCINNATI, April 19—Wheat 1.48@1.49.
Corn 62½@63½.
Oats steady 37½@41½.
Rye firm 1.03@1.04.
Potatoes Michigan 3.00@3.25 per sack 150 pounds; Ohio 2.50@2.75 per sack 120 pounds; new Florida rose: No. 1 6.50@7.00; No. 2, 5.00@5.50; No. 3, 3.00@3.25 per barrel.
Hay 17.50@23.75.

CHICAGO LIVESTOCK

CHICAGO, April 19—Cattle: Receipts 10,000; market slow; few early sales beef steers and butcher she stock steady to weak; bulk beef steers of quality to sell 7.35@8.50; bulls and calves steady; stockers firm; packers bidding 7.00@7.50 mostly on vealers; few shipping calves 9.00.

Hogs: Receipts 11,000; fairly active; strong to 10c higher than yesterday's average; light to medium weight butchers up most; top 10.70 for one load sorted lights; practical top 10.65; bulk 6.60@10.55; packing sows strong to 15c higher; pigs slow, about steady.

Sheep: Receipts 9,000; generally steady; wooled lambs to packers early 14.75@15.10; shorn lambs early mostly 13.00@13.25; some held higher; good 114 pound shorn wethers 9.00; few head native spring lambs 13.00@16.00; wooled ewes early 9.00 down; shorn 8.25 down.

CINCINNATI LIVESTOCK

CINCINNATI, April 19—Hogs: Receipts 5,000; steady; heavies 10.65; packers and butchers 10.65; medium 10.65; stags 4.50@5.25; heavy fat sows 7.00@9.00; light shippers 10.40; pigs, 110 pounds and less, 7.00@10.00.

Cattle: Receipts 700; steady; steers good to choice, 7.25@8.25; fair to good 6.50@7.25; common to fair 5.00@6.50; heifers, good to choice 7.00@8.50; fair to good 6.00@7.00; common to fair 4.50@6.00; cows, good to choice 5.00@6.00; fair to good 4.00@5.00; cutters 2.75@3.50. Calves strong 50c higher; good to choice 9.50@10.00; selects 10.50; fair to good 8.00@9.50; common and large 5.00@7.00.

Sheep: Receipts 700; steady; good to choice 6.00@7.00; fair to good 4.00@6.00; common 2.00@3.00; bucks 2.00@4.00. Lambs steady; good to choice 14.50@15.00; fair to good 11.00@14.50; seconds 9.00@10.00; common 5.00@6.00; sheared lambs 5.00@14.00; spring lambs 10.00@18.00.

Produce Markets

CLEVELAND PRODUCE

CLEVELAND, April 19—Eggs: Fresh gathered northern extras 29; extra firsts 28; Ohio firsts 26¾@27½; firsts (western), new cases 25.

Live poultry: Heavy fowls 29@32; yearlings 29@30; broilers 70@75.

Potatoes: Ohio and Michigan 2.75@3.00; Florida new stock cobblers 7.75; rose 7.75.

Sweet potatoes: Tennessee Nancy Halls 1.00 a bushel.

CHICAGO PROVISIONS

CHICAGO, April 19—Butter unchanged.

Eggs steady; receipts 27,956 cases; firsts 23¾@24; ordinary firsts 22@22½; miscellaneous 23@23½; storage packed extras 27; storage packed firsts 26¼.

EASTER IS PASSED

Housecleaning time is here, and you may as well start now fixing up those old floors. Call at Flood's Drug Store and let them demonstrate the wonderful qualities of CHI-NAMEL varnishes and enamel.

They also have an automobile varnish that paints and varnishes in one operation with simply astonishing results, will make your machine look like new. No experience in painting necessary.

FLOOD, DRUGS, EAST END

GASOLINE AND ALCOHOL

CINCINNATI, April 19—Alcohol denatured, 31; gasoline, tank wagon 22; seventy per cent 32.

COFFEE

NEW YORK, April 19—Coffee: Rio No. 7, 11⅛; futures easy; May 10.25; Dec. 9.65.

COTTON

NEW YORK, April 19—Spot cotton quiet; middling 18.10.

Cotton futures closed steady: May 17.91; July 17.50; Oct. 17.53; Dec. 17.50; Jan. 17.46.

LIBERTY BONDS

NEW YORK, April 19—Liberty bonds closed: 3½'s 99.20; first 4's 99.70 b'd; second 4's 99.16; first 4¼'s 99.62; second 4¼'s 99.34; third 4¼'s 99.44; fourth 4¼'s 99.72; victory 100.04; victory 4¾'s 100.68.

SUGAR

NEW YORK, April 19—Early raw sugar easier. Raw futures at midday showed declines of 1 point. The market for refined was unsettled. Fine granulated ranged from 5.25 to 5.50. Refined futures were nominal.

Sugar futures closed steady; approximate sales 19,550 tons: May 2.45; July 2.66; Sept. 2.87; Dec. 2.89.

MONEY

NEW YORK, April 19—Call money steady; high 3½; low 3½; closing bid 3; offered at 3½; cal loans against acceptance 3½. Time loans steady; 60 days, 90 days and 6 months 4½. Prime mercantile paper 4½@4¾.

SOCIETY

The Ladies Aid of Bigelow church enjoyed a business and social session at the home of Mrs. T. B. Lawson, Second street, yesterday afternoon. Twenty-five members were present and a rummage sale was planned for the near future. Light refreshments were served during the social session.

The Ladies' Musicale will meet at the home of Mrs. Irving Drew on Gallia avenue, Saturday at three o'clock. Miss Doris Moore will be the pianist and Miss Mildred Harter, of Akron, soprano soloist, will give the program. Miss Moore and Miss Harter are graduates of the Oberlin Conservatory and are musicians of marked ability. Miss Moore is the efficient teacher of music in New Boston schools and Miss Harter teaches music in the high school at Akron.

The Community Chorus will be guests of the Musicale for the afternoon.

The beautiful, spacious home of Mrs. Grant Williams, Gallia street, was opened to joint meetings of the Woman's Missionary Society and Ketchum Auxiliary of the Second Presbyterian church yesterday afternoon. In the absence of Mrs. Williams, Miss Alma Heinisch received the guests. The program was as follows:

Devotionals and Prayer Calendar—Mrs. T. M. Patterson.

Paper—Relation of the Negro in Africa and America—Mrs. L. G. Locke.

Paper—Five Duties Essential in Home Missionary Work for the Negro—Mrs. Stanley Jones.

Presbyterial Report—Mrs. John Lowry and Mrs. W. E. Gault.

Mrs. S. B. Timmonds added an enjoyable feature by singing a negro "Lullaby." Seventy-nine members and visitors were served tea and wafers by the hostesses which included: Mrs. W. W. Gates, Mrs. A. Z. Blair, Mrs. T. M. Patterson, Mrs. James Kennedy, Mrs. Mendel Jones, Mrs. Mary Morgan, Mrs. E. D. Poffenberger, Mrs. L. G. Locke and Miss Alma Heinisch, at the conclusion of the session.

The Woman's Literary Club will meet Friday afternoon at the home of Mrs. John M. Stockham, Beechwood Heights, with Mrs. W. A. Quinn and Mrs. John Rottinghaus as assistant hostess. This will be the first meeting of the year and the following interesting program will be presented:

Piano Solo—Mrs. A. K. Wheeler.
Review of Switzerland—Mrs. B. F. Royse.
Violin Solo—Miss Alice Blake.
Vocal Solo—Mrs. O. J. Deitzler.
Reading—Selected—Mrs. Margaret Thiers Kelley.
Current Events—Miss Bess Plato.

Mr. C. H. Whitehouse, who now owns the controlling interest in The Whitmer Medicine Co., has returned from his home in Columbus, Ind., where he was detained several days on account of ill-health. He is now looking toward the purchase of a suitable building west of Chillicothe street, where the company will engage more extensively in business, which will require quite an additional force and which will add much to West End improvements. Mr. Whitehouse expects to move his family here in the near future and make this city their permanent home.

Mrs. Samuel Cottle of Dixon, Ill., is here on an extended visit to her mother-in-law, Mrs. Mary E. Cottle, 1102 Fourth street.

The Pythian Sisters, Elrose Temple, will meet tomorrow night with initiation. Officers and all members of the staff are requested to come dressed in white.

Mrs. Jack Hastage will entertain the members of the Martha Washington Club tomorrow afternoon at her home on High street.

Miss Elsie Multer has returned to Oxford, Ohio, to resume her studies at Miami University after spending the Easter vacation with her parents, Mr. and Mrs. Albert Multer of 626 Seventh street.

The Otterbein Society of the First U. B. church will meet tomorrow evening at 7:30 o'clock at the home of Mrs. John H. Prior, 1809 Highland avenue.

Misses Lorena and Margaret Maier, Messrs. Raymond Brunner and Roy Nuttle motored to Huntington, W. Va., Sunday, and spent the day with friends.

The first post-Lenten meeting of the Hamilton Whist club was held Tuesday afternoon at the home of Mrs. James W. Newman on Second street.

After several interesting games of whist, Mrs. Newman served a dainty refreshment course at the card tables. Mrs. H. S. Grimes was the only substitute. Members present included Mrs. Mary E. Bannon, Mrs. L. P. Haldeman, Mrs. Wells A. Hutchins, Mrs. George M. Osborne, Mrs. J. Leigh Watkins, Mrs. J. H. Varner, Mrs. Levi D. York, and the hostess.

The next meeting will be with Mrs. L. P. Haldeman on Gallia street.

Group 15 of Trinity Ladies' Aid Society will meet tomorrow afternoon at 2:30 o'clock at the home of Mrs. O. D. Donaldson, 1627 Seventh street.

The Holmes Club will meet Friday evening at the home of Mrs. Houston Rickey, 426 Second street.

Mrs. Charles Hall will be hostess to the members of the Saturday Whist club Saturday afternoon at her home on Second street.

Group 1 of Trinity Ladies' Aid Society will meet tomorrow afternoon at the home of Mrs. W. L. Creasy, 1137 Third street, with Mrs. J. A Couper as assistant hostess.

Mrs. William Nageleisen will entertain the members of the Merry Twelve club tomorrow afternoon at her home, 1118 Eighth street.

The two days' bazaar, which has been held in Baesman's Dancing Academy by the ladies of St. Mary's church, for the benefit of St. Monica's school, New Boston, will close tonight. Everyone is invited to come and be present at the wind-up of this delightful festival. Last night the hall was thronged with happy dancers, while card tables were arranged around the sides for euchre and 500. Those in charge had everything well planned to offer enjoyment to those who attended, and that the large crowd was well pleased was shown by the manner in which the visitors patronized the various booths. Lunch was served at the noon hour today and also this evening. The Novelty Sextette will furnish the music for the dancers tonight.

The hall is beautifully decorated in purple and white, with large shades over the overhead lights, and canopied over the orchestra and other exits. The same color scheme is carried out in the decorations of the booths and around the sides of the hall.

At the end of this semester, Miss Emily Ball, teacher of mathematics at the local High School, will have completed fifty years of teaching service in the public schools of Portsmouth. Miss Ball is the oldest active teacher in point of service in the schools at the present time. She is beloved by all former and present pupils and encourages in them the desire to make the best of the advantages which are offered them.

Eight hundred and fifty people enjoyed the moonlight ride on the palatial steamer Homer Smith last night. The excursion was given under the auspices of Walter Davison's Winter Garden Orchestra and was a decided social and financial success. Davison's and Merrill's Orchestra rendered the music for the dancing and the big ball room was crowded with dancers throughout the evening. Last evening's excursion was such a success that Mr. Davison has decided to run a similar excursion next Tuesday evening on the same boat.

Ray Brunner of Seventh street has returned from a few days' visit in Columbus.

Tires
All sizes inner tubes and tires. Tires, $6.30 up. 417 Chillicothe St.
Advertisement M. S.-tf

I, E. C. Jeffords, dairyman, West Side, hereby give notice that I have registered under Section 1352, Gen. Code, for use upon my milk bottles and other containers used in my dairy, the following name, device and design, blown in or otherwise produced upon them, towit: In an oval the words, "JERSEY MILK," are around its upper edge, "WEST SIDE", around its lower edge, and "JEFFORD'S" across the center of oval between them. All persons are warned against using these bottles without my consent.
E. C. JEFFORDS
April 5-3 Weds.

S-U-N
APRIL 20 — 3 DAYS
Vogel & Miller
Present
Odds and Ends Of 1922
MUSICAL COMEDY CO.
Paramount
Featuring
"Invisible Bond"
Matinee 2:30, 15c to 35c
Nite 7:15, 9—25c to 50c
Children's Matinee
Saturday 2:30—10c

OBITUARY

Jacob T. Hobstetter Funeral

With Rev. Hugh I. Evans of the Second Presbyterian church in charge, the funeral services for Jacob T. Hobstetter, who died suddenly Monday night will be held from the home, 1227 Hutchins street, Thursday afternoon at two o'clock. The body will be laid to rest in Greenlawn cemetery.

Judge Samuel J. Pugh

News was received yesterday of the death at Vanceburg, Ky., of Judge Samuel J. Pugh, a distinguished lawyer of that place who was widely known here as he was in the part of Eastern Kentucky bordering this section.

Judge Pugh was one of the framers of the present constitution of Kentucky having served in the body which carved it out and submitted it for ratification back in the early 'nineties. After serving in both houses of the Kentucky Legislature he was elected to Congress from the Ninth district and served several terms having overturned a large democratic majority. He tired of life at the national capital and voluntarily retired from political activities some years ago. He was a staunch Republican. His wife was the daughter of the late Judge Morgan Thomas, also for years a member of Congress from Kentucky.

Judge Pugh was 72 years of age. His daughter is the wife of Rev. Mr. Walker of Shelbyville, Ky., a widely known minister of the Christian church. In the death of Judge Pugh, Lewis county loses her foremost citizen and people of all shades of political opinion are uniting in paying honors to his memory.

Mrs. Josie Canter

Funeral services were held today for Mrs. Josie Canter, well-known resident of the Fallen Timber neighborhood who died Monday afternoon at two o'clock at her home after a four months' illness of dropsy and heart trouble.

Mrs. Canter who was 79 years of age was born in Jackson county but most of her life had been spent at Fallen Timber where she reared her family. She was the widow of Jonathan Canter who died five years ago.

Surviving are a son, Elza Canter, former deputy sheriff, and three daughters, Mrs. Sarah Dever of Colorado, Mrs. Frances Porter of Stockdale and Mrs. Phoebe Henderson of Jackson. She also leaves two sisters, Mrs. Elizabeth Canter of Jackson county and Mrs. Jane Price of Center street this city and a brother, Hugh Gillen of Jackson county.

Funeral services from the home were followed by burial in Fallen Timber cemetery near the home.

Rosetta (Tatman) Payne

Rosetta (Tatman) Payne, daughter of Peter and Ruhama Tatman, was born at Friendship, Scioto county, Ohio, March 11, 1861, and died April 8, 1922, at McDermott, Ohio, aged 61 years and 27 days. She was married to Henry Payne at Portsmouth, Ohio, February 6, 1880, and to this union were born seven children: William, Earl, Arthur, Harry, John, Mrs. Zoa Overturf and Mrs. Marie Cade.

Mrs. Payne had lived practically all her life on the old home farm, where she died. She confessed her faith in Jesus and was baptized by Rev. Lindsey of the Baptist church, nearly fifty years ago. To her family she was always kind and loving, serving them faithfully to the end. Though she was blessed to live her three score years and more, which is the usual time alloted unto one to live, she was hopeful and buoyant to the end.

Mrs. Payne was a faithful and industrious mother through her long life of service for others, always ready and willing to aid the helpless, and care for the orphans. This beautiful Christian virtue so sweetly exemplified in the life of Martha, the sister of Lazarus, in their home at Bethany. How beautiful and hopeful are the words of Jesus when he said: "I am the resurrection and the light; he that believeth in me though he were dead, yet shall he live; and whosoever liveth and believeth in me shall never die."

So let us be glad knowing that the Lord doeth all things well. For if we serve Jesus and love one another, as we should, we will meet our mother in that beautiful land where all is love and where no broken "good-byes" will ever fall.

"THE CHILDREN."

Funeral of Mrs. Mary Wagner

The funeral of Mrs. Mary Wagner, one of the oldest and most respected residents of Lawrence county, who died at her home, Wagner Station, Saturday night, was held from the Lutheran church in Powellsville Tuesday morning at ten o'clock. Short funeral services were held at the home before being taken to the church, where Rev. N. Ranstoussen, pastor of the Lutheran church, conducted the services and also paid a beautiful tribute to the memory of this beloved woman, who had rounded out 92 years of service to her Maker, her devoted family and her friends. Mrs. Wagner was a sweet home loving woman and was never happier than when surrounded by her children and grand-children. The funeral services were largely attended by friends and admirers from Scioto and Lawrence counties. The pall-bearers were eight grand-sons of the deceased: Dr. William D. Schafer, Dr. Otto Apel, Otto Schafer, Orvil Apel, Fred E. Wagner, Fred Schneider, H. H. Wagner and Walter Wagner.

Thomas Edward Roach

Death at five o'clock this morning claimed Thomas Edward Roach twenty months old son of Mr. and Mrs. Theodore Roach of Newport, Ky., the final summons coming at the home of Mrs. Roach's sister, Mrs. George Rehbardt on Maberi Road. The family had been visiting here three weeks and the baby had been ill over two weeks with measles and pneumonia. Thomas Edward was the only child of Mr. and Mrs. Roach.

The body will be taken home to Newport Thursday morning and funeral services will be held there Friday or Saturday.

John McClain

Mr. and Mrs. M. J. McClain of Tenth street have arrived home from Cincinnati, where they were called by the death of John McClain, aged 96 and the father of M. J. McClain.

L. J. Brannigan

Death late Tuesday afternoon at Mercy hospital claimed L. J. Brannigan uncle of Dr. T. G. McCormick. Mr. Brannigan was a resident of Toledo and came here two weeks ago for treatment. Death was caused by obstructions of the bowels.

Mr. Brannigan was 55 years of age. He is survived by his widow who was here at his bedside, a son, Bernard in Buffalo, N. Y., and a daughter, Mrs. M. Young in Newark, O.

The body was taken to Toledo this afternoon.

O. R. Atkinson

Word was received last night of the death of O. R. Atkinson, well known N. & W. yard conductor who had been seriously ill about five weeks, the final summons coming yesterday at the Athens Hospital where he had been a patient for only three weeks.

Mr. Atkinson was 46 years of age and had lived in this city more than twenty years. He worked for the N. & W. here about nineteen years. He was considered a valued employe and will be greatly missed by his many fellow workmen who knew him so well.

Besides the widow he is survived by six children, Mrs. Clarence Silvey, Beatrice, Hazel, Lelia, Florence and Walter at home.

The body arrived here today and was taken to the home late today.

Funeral services will be held from the home Friday afternoon at two o'clock with Rev. O. H. Gast in charge. Burial in Greenlawn.

Richard Jones

Richard, six weeks old son of Mr. and Mrs. Arthur Jones of 3709 Stanton avenue passed away Wednesday after a short illness. The body Thursday will be taken to Firebrick, Ky., for burial.

GEORGE PFEIFFER
Funeral Director
And Embalmer
Miss Anna Pfeiffer
Embalmer
Phone 96
Eighth And Chillicothe Sts.

AL. WINDEL
Ambulance Service
Funeral Director
Auto Equipment
Reasonable
Reliable
Both Phones

In Case of Death
Call Lynn's
A complete funeral service in an atmosphere of refinement.
"The Best Costs No More"
For prompt Ambulance Service
Phone 11

CALL
The Emrick Rawson Company
(Funeral Directors)
When the necessity arises and take advantage of the latest in methods and equipment.
Funeral Home
1144 Gallia. Phone 2563

Flowers and Floral Designs
Potted Plants
Bulbs, Ferns
"Say It With Flowers"
ORIN B. OAKES,
FLORIST
811 Sixth St. Phone 2704
Opposite Post Office

Miss Minnie Lehman

Mrs. Katherine Walsh, official court reporter, received a message Wednesday morning announcing the death of her aunt, Miss Minnie Lehman, who died at her home in Newport, Ky., this morning. Mrs. Walsh will go to Newport Thursday afternoon to attend the funeral, which will be held Friday.

One Piano, one Player Piano and several Phonographs. Will sell at sacrifice prices. 1112 Second Street.
D. A. ALSPAUGH.
(Advertisement) 18-2t

THEATRICAL

At The Sun Tomorrow

The Sun theatre will reopen Thursday afternoon with one of the best musical comedy companies of the season present. The company Vogel and Miller's Odds and Ends of 1922 comes highly recommended and is guaranteed to be a first class show. The three complete shows to be presented are bright sparkling productions that are to win instant favor. Don't miss seeing any of them Each bill will be replete with new scenery and new costumes. The show also has a number of specialties that add much to the quality of the bills presented.

In addition to the musical comedy a Paramount first run photoplay will be shown. Popular prices prevail with matinees each afternoon.

CHEVROLET
World's Lowest Priced FULLY EQUIPPED Automobile
$525
f. o. b. Flint, Mich.
The People's Car
See it
Compare it
Try it as Our Guest
Alex. M. Glockner
2nd and Chillicothe

C&O
By Ferry to South Portsmouth
In Effect Jan. 15, 1922
WEST BOUND

No.		Ferry Leaves	Train Leaves
5	Daily	4:55 A. M.	5:35 A. M.
17	Daily ex Sun.	7:00 A. M.	7:40 A. M.
3	Daily	1:46 P. M.	2:15 P. M.
7	Daily	2:13 P. M.	2:42 P. M.
101	Daily	10:30 P. M.	10:55 P. M.

EAST BOUND

2	Daily	2:05 P. M.	2:35 P. M.
16	Daily ex Sun	3:22 P. M.	3:52 P. M.
100	Daily	11:08 P. M.	11:38 P. M.
4	Daily	11:45 P. M.	12:15 A. M.
6	Daily	10:50 A. M.	11:20 A. M.

*Nos. 101 and 105 carry Pullman passengers only to Cincinnati, Huntington and Charleston. Tickets and reservations may be had at Ticket Office, 42 Fourth Street. Phone 44.

EXCURSION
Sunday April 23rd
Via
Norfolk & Western Ry
Cincinnati and Return
$2.50
BASE BALL
Cincinnati vs St. Louis
Leave Portsmouth 3:55 A. M.
Arrive Cincinnati 7:20 A. M.
Returning Leave Cincinnati 8:20 P. M. (Penna. Station)
Central Standard Time

Your Tribute To The Deceased
Your tribute to the deceased should be one that you can pleasantly remember and one that will cause you no regrets. Our increasing business pays a tribute to our satisfactory service.
F. C. Daehler & Co.
Auto Ambulance Service

J. L. Richards
Funeral Director
and
Embalmer
Ambulance Service
Phone 117
1011 Ninth Street

A. & J. Frank, The Brokers Say:

Low priced good stocks present splendid opportunities — Optimistic investors are taking advantage of present low prices on various good stocks, to buy additional shares of companies in which they now have holdings, thereby lowering the per-share-cost of their investment. They have placed their buying orders with the thought that the present low market prices reflect the earning powers rather than the intrinsic values of the securities. They realize that the coming business revival should bring increased earnings and higher market quotations.

At 84, R. L. Dollings Co. issues net 8⅓% — We are selling many of the R. L. Dollings Co. issues at 84 per share (Southern Cattle Feeding and Florida Farms and Ind. Pfd., we quote at 77½). These shares, at our quotation of 84, net the investor 8⅓%, and in addition, the investor is entitled to three month's accumulated dividends when declared. Non-taxable in Ohio. Further details on request.

We Buy and Sell Most Ohio Unlisted Securities.

Akron Guar. Mortgage, Atlas Wheel, American Finance, American Mortgage Co., American Carrara Marble, American Stamp. & Enam., Amer. Forge & Mach. Units, Bankers' Guar. Mortgage, Bryan Oil, Burton Townsend Brick, Canton Steel Foundry, Canton Stamp. & Enam., Champion Engineering, Central Steel Co., Central Metal Prod. Co., Cincinnati Finance Co., Cleveland Discount Co., Commonwealth Fin. Co., Continental Clay, A com., Continental Clay Units, Coshocton Glove, pfd., Crane Ice Cream, Ohio, Dayton Rubber Mfg. Co., Dannemiller Grocery, R. L. Dollings, Ohio, pfd., Eastern Potash Co. Units, Erie Tire & Rubber Co., Foote Burt, pfd., Fla. Farms & Ind., pfd., Franklin Brick & Tile, pfd., Garford Motor Truck Co., Geiger-Jones Co., pfd., Hawkins Mtge., com. & pfd., Haughton Elevator, pfd., Hydraulic Steel, Massillon Roll. Mill Co., Matthew Engineering, Metropolitan Stores, Metro. Paving Brick Co., Miami Cycle Co., Missouri Life Ins., Morgan Engineering, Nat'l Auto. Music Co., Nat'l Reduction, com., N. Carolina Farms, pfd., Ohio Nat'l Life Ins., Pfau Mfg. Co., pfd. & com., Piqua Hosiery, pfd., Ralston Steel Car Co., Refinancing & Mtge. Co., Recording Devices, Safe Cabinet, Sears & Nichols, So. Cattle Feeding, pfd., Superior Underwear, pfd., Troy Sunshade, com. & pfd., United Alloy, pfd., United Royalties, U. S. Turp. & Rosin, Walkill Stock Farms Co.

We will help finance purchases — We will lend up to 50% of the purchase price. In some instances we may arrange to lend you the full amount, if you will put up some additional collateral.

Our "Keep Posted" service is free to you — Make use of our "Keep Posted" service. Without charge, we will furnish information on many unlisted stocks. Write us concerning stocks in which you are interested. Prompt attention given your inquiry.

A. & J. FRANK Dealers and Brokers in Stocks and Bonds
Recognized Specialists in Unlisted Ohio Securities.
570 Union Trust Building, CINCINNATI, O.
Established 1898

THIS MAY BE THE TURNING POINT IN YOUR LIFE

We have a home to offer a man of from 25 to 45 of good habits, good appearance and ability, to tell the truth. Financial Service Department of a [illegible] commercial house is willing to pay well and train the right man for a [illegible] position. This may be the turning point in your life. To prove you are the man, call between 12 and 2 p. m. at 416-417-418 Masonic [illegible]

NEWS FROM NEARBY TOWNS

JACKSON

Mr. and Mrs. Albert Schlegel and daughter, Elizabeth, of Chillicothe, spent Easter with Mr. and Mrs. Elmer Ridgeway. Mr. Schlegel returned on Monday. Mrs. Schlegel returned Wednesday, accompanied by her mother, Mrs. Tabitha Washam for an extended visit.

Miss Winifred Wilson left for her school duties in Chicago at noon Monday, after an Easter visit with her mother, Mrs. R. U. Wilson.

Miss Florence Walker came from Columbus for a week-end visit with her parents, Mr. and Mrs. Charles Walker of West Main street, accompanied by a friend, Miss Rhoda Bickbell.

Miss Ruth Wood, who is home from school at Oxford, will return the latter part of this week.

Miss Jean Wood, youngest daughter of Mr. and Mrs. Charles Wood of Pearl Hill, was the hostess to seventy-six little friends Saturday afternoon, the occasion being her tenth birthday anniversary. A merry time was had by all in the playing of games and enjoying the refreshments of brick ice cream, birthday cake and chocolate eggs. Easter favors were given to the smaller children. Edward Michael and Heber Hiram Stephenson entertained charmingly by singing solos.

Edward Callahan is home from the O. S. U. for the Easter vacation with his parents, Mr. and Mrs. O. H. Callahan.

Mr. and Mrs. Jesse Smith of Oak Hill were over Sunday guests of Dr. and Mrs. Shumate.

Mrs. E. R. Stout and children, Floris, Helen and James, returned to their home in Dayton after a week's visit with her parents, Mr. and Mrs. Kelley Lewis.

Real Estate Deals

Mr. Frank and Miss Catherine Houser have sold their home at the corner of West and State streets to Lewis A. Albert. The Housers will occupy the property on the corner of State and Chestnut streets owned by E. G. Thompson. The first named property has been in possession of the Houser family for years, consisting of a large, roomy house and two splendid garden lots.

The property on West Main street known as the Kibby property, but owned by Orval Stephenson, has been sold to Mr. Peacock of Washington C. H., a D. T. & I. employe.

Mrs. C. C. Miens of Grand Rapids, Michigan, arrived Tuesday evening for a visit with her sister, Mrs. M. D. Perry of Broad street. Mrs. Miers is returning from a winter at Miami, Florida.

Dr. H. E. Schellenger, James W. Morgan, E. B. Simmons and L. E. Kauffman bought the Abe Brown farm at public auction last Saturday, sold by Attorney C. H. Jones. The farm is near Camba and close to the fruit orchards of Dan Alban and David F. Jones and will be made into a fruit farm.

Easter Sunday

The several churches of the city celebrated Easter in most impressive services and with appropriate music and decorations. A sunrise prayer meeting started off the day at the Christian church. Five hundred and eight were at Sunday school. Rev. Zilch spoke on "Risen With Christ," and there were four additions to the church. In the evening forty Knights Templar atended the services. The choir was under the direction of Mrs. Carl Summers.

At the Presbyterian church the auditorium was packed to capacity. Following the sermon, sixteen candidates were baptized and forty new members received into the church. Sacrament of holy communion was administered. The music was directed by Miss Laura Meagan with a choir of twenty voices. Miss Florence Evans rendered a beautiful solo. In the evening Rev. White preached on the "Elder Son."

At the M. E. Church the large auditorium and Sunday school room were filled both morning and evening. The morning service was given to baptism and reception of members, seventeen being added to the membership. A special collection was presented by the members for the Centenary Fund as the result of tithing week, the sum amounting to $315. In the evening the choir, under their leader, Miss Jeanette Chestnut, sang "Lift Up Your Heads," and Miss Florence Evans sweetly sang "My Redeemer and My Lord." The Epworth League under teh direction of Mrs. Robert Burnette, gave a special program and was attended by a large crowd, who enjoyed the very interesting program. A Pastor's Class will be conducted by Rev. Mitchell each Wednesday evening after school hours for instruction to boys and girls in the doctrines of the church.

At the Baptist church Rev. Forren baptized four converts in the evening. On Wednesday evening of this week there will be a home-coming and fellowship gathering of all members and a reception to the new members of this church.

The Ladies' Aid Society of the Methodist church will give a "Tramp Social" on Thursday evening in the church parlors. Admission 20 cents.

OAK HILL

Mr. and Mrs. Orson Henson and children of Clay attended Easter services at the M. E. church Sunday morning.

Edgar Jaynes Becomes Benedict

Edgar Jaynes, eldest son of Mr and Mrs. D. Warren Jaynes of Oak Hill, and Miss Georgia M. Korn of Columbus were united in marriage at Columbus, Tuesday, April 4, by Mayor W. R. Pretoch, of Harrisburg, Ohio. The groom is a graduate of the local High School and has been employed in the Capital City for the past several months. He is a great-grandson of the late Wm. S. Marsh, on his father's side, and a great grandson of the late Finley McNeal on his mother's side. The bride is the daughter of Elmer and Crissel Braley Korn, formerly of Jackson county, and a grand-daughter of James Korn of Jackson county. An elegant repast was served at the home of the bride's parents, following the ceremony, to which a few relatives and guests were bidden.

Those present were the bride and groom, the former's parents, Mr. and Mrs. Elmer Korn, Mr. and Mrs. John Spriggs (Arwilda Korn) and daughter, Mrs. A. B. Mills, Misses Helen and Mabel Mills, Mr. and Mrs. Jack Miller (Alice Radabaugh) and W. E. Marsh of Columbus, Mr. and Mrs. Gee Spriggs of Jackson. The young couple will reside with the bride's parents at 1347 Courtland avenue, Columbus.

Tithers League Meets

Mr. and Mrs. A. E. Howell entertained the Tithers' League of the M. E. Church at their home on West Water street last Friday night. A round table discussion, "For the Good of the Tithers' League," led by Rev. J. E. Dibert, was enjoyed by all, and many good ideas were advanced. Miss Mabel Howell will prepare a paper on "Tithing" for the May meeting, which will be held at the home of Mrs. Frank Stemshorn, on the third Monday night. Delicious refreshments of chicken, sandwiches, sliced tomatoes, garnished with lettuce, home-made ice-cream, cake and coffee, were enjoyed by members as follows: Rev. J. E. Dibert, Mrs. Hattie Evans, Mrs. Emma Comer, Mrs. Frank Stemshorn, Mr. and Mrs. Clyde Jones, Mrs. Murley Bates, Mr. and Mrs. A. E. Howell, Miss Mabel Howell and guests, Perry Brumfield, Beatrice and Robert Bates and Pearl Howell.

Oculist Visits Local Schools

Dr. Shaffer, an oculist from the State Department at Columbus, was in the local schools several days last week inspecting the eyes of the children.

Mrs. Jessie Smith was shopping in Jackson Saturday.

Improvement

Mr. and Mrs. Dave Morgan are having a large porch added to the front of their house. Carpenter Charles Hughes is doing the work.

Miss Anna Glandon of Black Fork attended the musicale at the M. E. church Sunday night.

GREENUP

M. K. Biggs, T. L. Johnson and J. R. Shepherd have been appointed appraisers of the estate of G. W. Davis deceased.

R. T. Parsons has been commissioned by the governor as justice of peace in the magisterial district No. 1 and executed bond of $1,000. Also J. E. Oliver in the 6th district and J. E. Sullivan in the 8th district, and I. N. McGinnis in the 3rd.

Mrs. Joseph B. Bates and Mrs. B. H. Smith visited in Portsmouth Friday.

Mr. and Mrs. J. Watt Womack have as their week-end guest, Mrs. O. A. Stennett, of Russell.

Mr. and Mrs. J. B. Bennett left Monday for Baltimore, Md., where the judge will enter Johns Hopkins' Hospital. His condition has very much improved during his stay at the General Hospital, Ashland. Dr. John Stephenson, of Ashland, will consult with Dr. Young, a specialist, in the above named institution, on his arrival there Wednesday, regarding the judge's condition.

Representative C. C. Oney and wife, of Fargo, visited in Ironton Saturday.

Sam Warnock, of Portsmouth, visited relatives here Sunday.

Twenty-one tickets were sold to Cincinnati excursionists Sunday.

Dr. R. G. Leslie, of Portsmouth, visited his mother, Mrs. Florence Leslie, Sunday.

Joseph Callihan, of Huntington, spent the week-end with relatives here.

John Brammer of Kice has purchased a tractor, plow and harrow to be used in the cultivation of his 25 acre tract of tomatoes which he expects to raise for canning purposes.

Arthur Bryson of Ashland was a business visitor here Thursday.

H. B. Shuler, state fire marshal of Covington, was here on an inspection tour this week.

Jack Fox of Oliver recently visited relatives in Ashland.

Mr. and Mrs. A. V. Pollock and sister, Louise, and Mr. and Mrs. R. H. Leslie were visitors in Ashland Thursday.

Miss Edith Cerum has returned home from Richmond, Ky., where she has been attending Normal school.

Mr. and Mrs. Frank Schirer visited relatives and friends in Ironton Friday.

Reed Downs of Winding Gulf, W. Va., is at the home of his father, Sam Downs, of Oldtown, during the miners' strike.

Misses Lillian and Dorothy Womack and Una Patton have gone to Richmond, Ky., to enter the E. K. Normal School.

Zach Richards has moved into his new home recently completed on West Main street.

The Board of Equilization met Monday to hear complaints from those whose property assessment has been changed from original report filed by assessor.

LILLY

Mr. and Mrs. Frank Hall had as dinner guests Sunday Mr. and Mrs Henry Cottle, Mr. and Mrs. Dan Cottle, Mr. and Mrs. Pete Hall, Mr. and Mrs. Allen Cottle, Mr. and Mrs. Will Hall and children, Loretta and Luther.

Mrs. Lewis White had as dinner guests Sunday Mrs. Jessie James and little niece, Ruth Roberts.

Mr. and Mrs. Sam Baer and family, Oscar, Lloyd and Edith, of South Webster, were the week-end guests of his father, George Baer, of Wait's Station.

Miss Helen Mohl of Portsmouth was the week-end guest of Miss Lima Adams of Wait's Station.

Mr. and Mrs. Clarence Swauberger of East Portsmouth were the guests Sunday of her mother, Mrs. Mary Fain of Wait's Station.

Mr. and Mrs. Joseph Turner had as guests Sunday Mr. and Mrs. August Piguet and children, Paul, Virgie and Howard, and Misses Goldie Gifford, Minnie Jones, Margaret Brisker, Clara Miller, Clara Chamberlain and Jessie Jones, Edith Baer Goldie and Ruth White and Ruth Roberts, and Messrs. Ray Bussey, Fred Grashel, Lewis Turner, Henry Bussey, Glen Turner, Forest Kemper, Oren James, Alvin and Tandy White, Corbett Adams, Frank James, Stanley Turner, Paul Miller, Lou Yeley, Lloyd and Oscar Baer and Ora Triggs.

PIKETON

Messrs. Lloyd and Elmer Snyder, and Mr. and Mrs. Earl Steiner motored to New Boston Sunday and spent the day with Mr. and Mrs. Thurman Emory and family.

Milby Freeman was the guest of Mack Greeg at Greeg's Hill Saturday and Sunday.

Master Ronald Dunham of Portsmouth is spending a few days at the home of his aunt, Mrs. Alex Argerbright.

Misses Vivian and Lois Dettey returned Monday evening from McDermott, where they were guests of Miss Mamie Johnson since Saturday.

Dr. and Mrs. I. P. Seiler entertained Supt. and Mrs. C. C. Myers at dinner Sunday evening.

Miss Ruth Leist, who is employed at Columbus, spent Easter Sunday at the home of her parents, Mr. and Mrs. George N. Leist.

WEST SIDE

Archie Hamilton of Portsmouth was week-end guest of relatives at Pond Run and to see his grandfather, George Malone, who is seriously ill.

Mr. and Mrs. Rolland Humble and daughter, Dorothy, of Nauvoo were guests Sunday of his parents, Mr. and Mrs. Walter Humble of McGaw.

Mr. and Mrs. Carey Hoisinger and family of McGaw who have all been ill with influenza have recovered.

Mrs. Clay Kennedy and daughter, Mrs. Bertha Henderson of Buena Vista pike were shopping and guests of friends in Portsmouth.

Mrs. Raymond Humble and wife of Buena Vista pike have purchased the Hartzel Hazelbaker farm at McGaw.

Mr. and Mrs. Charles Dixon of Oak street, New Boston, were week-end guests of her parents, Mr. and Mrs. George Turner of McGaw.

Mr. and Mrs. Jenk Bradney, Mrs. Rachford, Leola Rachford, Claude Rachford, Beatrice Evans, Olen Evans, Mrs. Dressler and daughter Ruth, and Elza Evans all of Portsmouth motored to Buena Vista Sunday and were the pleasant guests of Mr. and Mrs. S. E. Spencer and daughter Miss Nellie.

Miss Daisy Wansley of Rome, Ohio, who has been ill the past two weeks with influenza is improving and will start teaching her school at Elm Tree on the Buena Vista pike.

Mr. and Mrs. Bruce Eulett of Portsmouth were the Sunday guests of her sister, Mrs. George Turner and family of McGaw.

Jacob Klein of Buena Vista was a business visitor to Portsmouth Monday.

Mr. and Mrs. James Hemphill of 1410 Center street, Portsmouth, were guests Sunday of her brother Newton Jeffers and sister, Miss Julia Jeffers of McGaw.

Miss Ruth Stockham of McGaw who is teaching Upper Turkey creek school was week-end guest of her father, Mr. William Stockham and other relatives.

Mr. and Mrs. Clyde Herdman of McGaw and two children were Sunday guests of her father, James Nolder of Buena Vista.

If you Want an Attractive Lawn, Beautiful Flowers or a Productive Garden

For the "LAND'S SAKE" Use

SHUR-GRO Fertilizer

Nature's Odorless Plant Food

12 oz. Packages, 10, 25, 50 and 100-Lb. Sacks

For Sale By

Sommer Bros. Hardware, 220 Market St.; Shoemaker Hardware Co., 2033 Gallia St.; Orin B. Oakes, 811 Sixth St.; Alex M. Glockner, Hardware.

Manufactured At Sharpsburg, Pa. by The World's Fertilizer Process Co.

THE NEW

CHANDLER SIX

The Smart Car At The Low Price NOW $1595

E. O. RUHLMAN

921 Chillicothe St.

Phone 513 Phone 921-L

The Chandler Motor Car Co.

Price F. O. B. Factory Cleveland

"WHAT'S THE MATTER WITH ME?"

Thousands Who Ask That Question Will be Interested in this Answer

Human flesh is heir to many ailments, but aside from the acute and the contagious diseases, most people have indigestion and do nothing for it. They get nervous and often sleep poorly and do nothing to cure themselves. From these and other causes they gradually lose strength and vitality and feel tired much of the time and often "blue" and despondent. If you feel below par take Gude's Pepto-Mangan and let it restore your strength and vitality and overcome that weakness by building up your blood to the right richness and redness. Then you will feel fine and vigorous again, and have plenty of "pep." For thirty years Gude's Pepto-Mangan has been the doctor's favorite tonic for run-down people. Sold in both liquid and tablet form by all druggists.—advertisement.

Arthur Nolder of Buena Vista was a business visitor and guest of relatives in Portsmouth Monday.

WAVERLY

Dr. O. C. Andre's Ford machine was stolen while he was attending the literary program at the school house. No trace of the machine has been found.

Lewis Robinson has taken the position of janitor of the Methodist church.

Mrs. Harvey Pyle and son Denzil, of Troy, Ohio, are spending a few days in Waverly the guest of Mrs. Addie Sheldon.

Miss Martha Hutt, who is attending normal school at Bowling Green, Ohio, is at home for a short vacation.

Miss Sarah Hutt, George Dougherty and Will Argabright, of Ohio University, spent Sunday at home.

Miss Beryl Finney, who is attending Miami University, is spending her spring vacation at home.

Charles L. Greenbaum motored to Columbus Sunday. While crossing the flood water just above Chillicothe on the return trip, his engine went dead and a truck was put into service to pull him out.

A great amount of interest is being manifested in the "Womanless eWdding", the home talent play to be given at the Methodist church next Thursday and Friday nights. It is said to be a sure laugh producer. Imagine Frosty Moore as the mammy, Charlie Helman as Paderewski, Clarence Vallery as the blushing bride, Frank Hibbens as the bride's mother, Steve Vallery, as Galli Curci, Rolla Greer as the country school marm, Stanley Sigismund as vamping Theda Bara, and Dr. Pressler as Annie Laurie. Miss Marie Sympson, of Bardstown, Ky., who is the directress of the play, says we have some wonderful actors in Waverly and that the show will be a big success. She has friends in Waverly, which is the reason she is giving her big production in our village. Last winter Miss Sympson gave her play in Daytona Beach, Florida, before an audience of twenty-eight hundred people. One of Robert Mantell's Shakesperian players, who was wintering at the resort, played the part of the butler. Miss Sympson was asked to give the play again next winter.

HAMDEN

Mrs. P. R. Rhulman and daughter, Margaret, of Chillicothe, former Hamden residents, were visiting friends here Thursday.

Hubert Fain entered the Hamden High School Basket ball team and their friends at his home in new addition Wednesday evening. Among the number to enjoy the party were Misses Bonnie Ray, Thelma Leive, Katherine Lewis, Linda Arnett, Lela Swanson, Marie Baker, Marie Harris, Bernadine Salts and Louise Bagley; Messrs. Hylas Smiley, Erskine Womeldorf, Carl Harris, Jeke Wilbur, Donald Vitatoe, Donald Rice, Turley Clark, Earl Woltz, Geo. Craig and Geo. Womeldorf.

Miss Marion Dye is ill at her home on Main street with the mumps.

A dog belonging to Lew Ashley bit the 3 year old son of Eric Brown. The dog was killed and its head sent to Columbus to determine if it was mad.

Jake Sanders of Lancaster, who resided just north of town for a number of years on what is now the John Murdoch farm, died in Lancaster last week.

John A. Zervis died at his home on Wilkesville street Saturday morning of consumption. Besides his wife he leaves to mourn his departure four children, his mother, Mrs. John Zervis, one sister, Mrs. Roy Murdoch, and four brothers, Rhiney, Ed, Fred and Howard. Funeral was held at 2 o'clock Monday afternoon at U. B. Church. Burial at Hamden cemetery.

Theodore Stephenson of Charleston, S. C., who is in the navy and has one more year to serve out of a 4 year enlistment, was called here on account of the death of his mother, but word was not received that he was coming until after the funeral.

RARDEN

Water flooded the streets several days ago during the hard rains. Truck gardens were badly damaged. W. H. Ralston lost about fifty wagon loads of stable refuse he was going to use on his lands.

Mrs. Cleo Rider and baby were recent visitors at the home of her parents Mr. and Mrs. Bert Scott, Main street.

A daughter from West Virginia was at the bedside of her father C. W. Elkins recently. He remains seriously ill.

D. A. Gardner has received word that his sister Mrs. Hattie Hood of Des Moines, Iowa, is critically ill. He has not seen her for 35 years.

Word has been received here of the death of a four year old child of Mrs. Foster Gerder of Cincinnati. The child lived four hours after undergoing a serious operation.

Mrs. Stella Thomas of High street spent Easter with her parents at McDermott.

Mr. and Mrs. John Baisden and children have been visiting in West Virginia.

Sunday school attendance, Methodist 60; Nazarene 30; Dunlap 28; Hoffer Hill Baptist 25. The M. E. school and H. H. Mission had Easter programs.

The ice cream and pie social given by the high school was well attended. The money realized will be used in buying seats for the high school auditorium.

Charles Waller and family have returned from the south where he disposed of an interest in a qaurry. They will make McDermott their home for the present.

Mrs. H. F. Clark was calling on her son, Carl Clark and family of Robinson avenue, Portsmouth several days ago.

Miss Josie Clark was calling on friends at Sinking Springs recently.

Charles Shields of Washington C. H. was a recent business visitor here.

A. J. Vandyke has been called to West Virginia on business.

Everett Bleekman was taken ill suddenly several days ago with a pain in his left side.

Wood Weaver of McDermott spent Easter with home folks here.

A. J. Bleekman took from wagons Saturday 300 cross ties which were loaded Saturday.

Jerome Day of Locust Grove was here recently on business.

Mr. and Mrs. Clarence Newman have moved to Portsmouth.

Orville Foster was in Portsmouth on business recently. He is interested in a new garage with B. Freeman on Main street.

C. W. Williams from McDermott spent Easter with home folks.

NEW BOSTON

Mrs. Clark Hunter of Columbus has returned home from a short visit to her son-in-law and daughter, Dr. and Mrs. C. E. Beatty of Rhodes avenue.

Ernest Taylor of 3875 Grace street is recovering from an operation for appendicitis.

The Daughters of America met in regular session Monday evening at Davis hall on Gallia avenue with a good attendance of members present. The final team practice was held for the class initiation to be held next Monday night, in which time the council will have inspection by District Deputy Mary Garlington. Millbrook Council will go to Stockdale next Tuesday night to put on initiatory work. Ten machines have been donated for the trip. A dispensation has ben secured to take the regalia, as Millbrook Council will put on the initiation for Stockdale. Stockdale council will be present and partake of the class initiation to be held next Monday night at Millbrook Council. The new satin uniforms for the team and officers will be worn for the first time at the class initiation. Twenty candidates are expected to present themselves for initiation.

Mrs. Thurman Emory of Spruce street entertained the members of the Kinsfolk Club with an all day meeting today.

There will be a round dance this evening at Davis hall on Gallia avenue. Anderson's orchestra will furnish th emusic. Everybody invited.

The W. O. W. will meet Thursday evening in regular session at Davis hall, on Gallia avenue. All members are urged to attend as business of importance will be transacted.

The Blue Birds' Class of the Immanuel Baptist Church will meet Saturday afternoon at the church. The time will be spent in quilting and games.

There will be prayer meeting to night at all four of the churches. All members are urged to attend.

A good attendance of members of the Blue Birds' Class of Immanuel Baptist Church attended the Easter Egg hunt which was held in Glenwood Hollow. After the hunt the class gathered flowers and went to the church and decorated it for the Easter services. Mary Hazel Floyd, teacher, and Mrs. Harley Flack, Junior superintendent, were in charge of the class.

The Live Wire Club of the Immanuel Baptist Church met Saturday evening with a good attendance at the home of Mrs. Harley Flack on Herrisonville avenue. The regular business was transacted.

Mrs. Winfield Floyd, who is ill at her home on Glenwood avenue, is improving nicely.

Mrs. H. J. Caudill of Gallia avenue, who has been ill for some time, is slowly improving.

Mr. and Mrs. Earl Keller and little daughter, Ho Maxine, were the guests Monday of his parents, Mr. and Mrs. Marion Keller of near Stockdale.

Hobart Withrow was the guest Sunday of Ray Stapleton of Gallia avenue.

There will be a dance this evening in the hall on Ohio avenue. The public is invited.

Richard, son of Mr. and Mrs. Albert Canter of Oak street, who has been seriously ill with pneumonia and typhoid fever, is improving slowly.

Winfield Floyd of Glenwood avenue who is a patient in Schirman hospital, is improving nicely and expects to be removed to his home soon.

Miss Helen Sims of Gallia avenue has returned to her work at the local Telephone Exchange after a recent illness.

Mrs. Roy Willis and children of Stanton avenue are visiting her brother and sister-in-law, Mr. and Mrs. Sam Darby of Vanceburg.

Bobby, little son of Mr. and Mrs. Burnice Meeks of Stanton avenue, is recovering from a recent illness.

Lillian and Estalene Caudill of Gallia avenue were guests Tuesday evening of Mr. and Mrs. Clyde Cochran of Spruce street.

Mrs. Will Stephens of Sciotoville was the guest Tuesday of Mrs. Earl Keller of Gallia avenue.

Mrs. Guy Butler and children of Stanton avenue were recent guests of her sister, Mrs. Maud Osborne of Portsmouth.

Mr. and Mrs. James McIntyre and family moved from Gallia avenue to Sciotoville.

Mrs. Raymond Haselip and son, Raymond, Jr., of Rhodes avenue, were guests last evening of Mr. and Mrs. A. L. Haselip.

Mrs. Gladys Logan and son, Richard of Gallia avenue have returned from a several days' visit with relatives in Columbus.

Mr. and Mrs. L. B. Caudill and little daughters, Anna Mae and Audrey Marie, of Wheelersburg were guests Tuesday evening of his parents, Mr. and Mrs. H. J. Caudill of Gallia avenue.

Mrs. A. M. Adams and children of Gallia avenue were dinner guests today of Mr. and Mrs. W. A. Adams of Stanton avenue.

Mr. and Mrs. Everett Wilson and son Kermit, and Mr. and Mrs. Russell Wilson and daughters, Marjorie and Glendora, have returned to their home in Columbus after a short visit with Mr. and Mrs. Clark Wilson of North Moreland Addition, and Mr. and Mrs. Harley Flack of Harrisonville avenue.

Miss Flossie Beasley, who is employed at the local Telephone Exchange, is recovering from a recent illness.

Harry, little son of Mr. and Mrs. Edgar Burkhardt, is ill at his home on Rhodes avenue.

Mrs. James Keller of Harrisonville avenue, entertained at dinner yesterday Mr. and Mrs. Clyde Cochran of Spruce street, Mrs. Mary Viars of North Moreland addition, and Mr. and Mrs. Samuel Shoemaker of near Minford.

John Shoukwiler of Oak street, who is ill with pneumonia, is improving.

Mrs. James Davis of Glenwood avenue, who has been seriously ill, is improving slowly.

Mrs. Ida Gilliland and Mr. Edgar Burkhardt of Rhodes avenue attended the funeral this afternoon of Mrs. J. L. Canter of Stockdale.

The lecture course number scheduled for tomorrow night, has been postponed until April 27.

Mother, You Should Know

that the care of your little one's constitutional habits during childhood, is your first and greatest duty.

You should know that the prompt and proper breaking up of the costive tendency to which most children are prone, may save your child from after-years of digestive misery. That trusted remedy of many mothers,

Mother Gray's Sweet Powders for Children,

Used by mothers for over 36 years, gives the little one exactly the digestive assistance needed.

These powders are pleasant to take and easy for parents to give. There is no harmful purgative action. When your child is feverish, with bad stomach, or fretful and constipated, or has symptoms of worms, these powders never fail.

Trade Mark.

Don't accept any substitute.

Sold by druggists everywhere.

You should ask for

Mother Gray's Sweet Powders FOR CHILDREN.

SHINOLA

America's Home Shoe Polish

Shinola Home Set

Makes your shoes neat and trim, and improves the whole appearance. Shines for all the family.

Black, Tan, White, Ox-blood and Brown

—Always 10c.

Make the daily shine an easy habit—get the SHINOLA Home Set—A genuine bristle dauber which cleans the shoes and applies polish quickly and easily. Large lambs' wool polisher brings the shine with a few strokes.

It's best to say "SHINOLA"

Barbed wire, steel fence and poultry netting — prices right.

The H. Leet Lumber Co.

Phone 9804 Sciotoville

Hdw. Department

Mrs. Mary Owens of 5340 Gallia avenue is seriously ill at Hempstead hospital. She is suffering with complications arising from a fibroid tumor.

Mr. and Mrs. Thomas Wilson and family have moved from 332 Third street, Portsmouth, to Ontonagon. The phone number is Sciotoville 167-R.

Mrs. Will Stephens of this place was the guest Tuesday of Mrs. Earl Keller of New Boston.

Mrs. Edw. McAdams is expected to arrive here sometime today from Victor, Iowa, for a visit with home folks.

Miss Mabel Seely and Mr. and Mrs. Charles Doan of Portsmouth were guests Sunday afternoon of Mr. and Mrs. Thomas Wilson of Ontonagon.

WHEELERSBURG

Mr. and Mrs. L. B. Caudill and daughters Audrey Marie and Anna Mae were guests Tuesday evening of his parents, Mr. and Mrs. H. J. Caudill of New Boston.

Dr. G. M. Andre, who is ill at his home is improving slowly.

Mrs. John Pollard of Pine Creek was a recent guest of relatives in New Boston.

Merlin Fitch of Powellsville road, who has been seriously ill for sometime, is improving slowly.

The little daughter of Mr. and Mrs. E. Harris, which was recently hit by a street car is improving nicely.

Mr. and Mrs. Elmer Lawson of Highland Bend were recent visitors of Mr. and Mrs. Isaac Ferguson and other friends here.

The Woman's Home Missionary Society of the M. E. church was entertained this afternoon at two o'clock at the home of Mrs. George Reif.

Miss Carol Finney of Portsmouth spent the day Sunday with Miss Loeta Harr of Pine Creek.

Tires

A real cord tire, 30x3 1-2, $10.50. Special Sale, 417 Chillicothe St.

Advertisement M. S.-tf

MINFORD

Mr. and Mrs. John Dever have taken charge of the telephone exchange at Minford.

Mrs. Bessie Keller left Saturday for Cincinnati to be the guest of her sister Mrs. Esba Bowdle for a few weeks.

Mr. and Mrs. Denver Kinker and daughter Kathryn and Miss Ida Kinker of Sciotoville were the guests of Mr. and Mrs. Henry Kinker Sunday.

Mr. and Mrs. Warren Reynolds of New Boston were guests Sunday of home folks.

Mr. and Mrs. Everett Wilson and son Kermit of Columbus were the week end guests of home folks.

Mrs. Bessie Garner was shopping at Minford Saturday.

Miss Ida Bonzo was calling on Mrs. Rose Dodge Saturday.

Mr. and Mrs. Wm. Wilson and daughter Edna and sons Earl and Roy of New Boston were the guests Sunday of Mr. and Mrs. John Dever at Minford.

Mr. and Mrs. Alva Fullerton and children were Easter guests of his parents.

Mr. and Mrs. Calvin Slattery of Portsmouth, Mr. and Mrs. Ben Stewart and S. S. Neary of Portsmouth were calling on friends at Minford Sunday.

Miss Clara Crawford was a guest of Mr. and Mrs. Charles Crull Sunday.

Mrs. Josphine Colegrove was calling on Mrs. Allie Purdy Monday.

Mr. and Mrs. John Erwin were calling at the home of Mr. and Mrs. James Vangorder Sunday.

Mr. and Mrs. Art Concle were visiting home folks Sunday.

Miss Rachel Fullerton is home after a few weeks' stay with Mrs. Jim Jacobs.

Mr. and Mrs. S. E. Samson and children Nola and Ralph were the Easter guests of Mr. and Mrs. John Violet of Lucasville.

Noble Allen who has been ill with flue for several weeks is better.

Mrs. Pearl Concle and son were calling on Mrs. Ida Dever Sunday.

Mrs. Walters was calling on Mrs. Snodgrass Monday.

Rev. John Vangorder of Pennsylvania, was the guest of his parents Mr. and Mrs. James Vangorder of Minford recently.

Miss Rose Cole was calling on Minford Monday.

GOOSE CREEK

The funeral of Frank Gleim, who passed away late last Thursday, was held Sunday morning at St. John's Lutheran church, Powellsville, with Rev. N. Rasmussan in charge.

Mr. and Mrs. Joe Aberts, and Mr. and Mrs. John Aberts of Columbus are enjoying a week's visit with numerous relatives and friends hereabouts.

Mr. and Mrs. John Mootz have returned to Huntington after a brief visit with home folks in this section.

Mr. and Mrs. Howard Turner and little daughter, Mildred, spent a delightful day recently with relatives near Minford.

Ira Jolly of Dayton spent Easter Sunday very pleasantly with friends on Lick Run.

Mr. and Mrs. Warren Turner were Sunday guests of Mr. and Mrs. Frank Adams and family at Waits Station.

The Misses Katie and Pearl Mootz were calling on Powellsville relatives over Sunday.

C. & O. Directors Are Re-Elected

Officials of the C. & O. received word here Wednesday that all C. & O. directors were re-elected at the annual meeting of the stockholders held in Richmond, Tuesday.

Dr. Williams Better

Dr. F. H. Williams, who is a patient in Mercy hospital, is improving a little each day and hopes soon to be able to take short walks.

EXCURSIONS ON ELECTRIC

LIMA, O.—The Ohio Electric Railroad will run excursions from Lima to Toledo on Sundays throughout the summer, according to an announcement.

One Piano, one Player Piano and several Phonographs. Will sell at sacrifice prices. 1112 Second Street.

D. A. ALSPAUGH.

(Advertisement) 18-3t

To Roll Off Tie

Next Friday night the Tackers and Messengers tie for the title in the Selby A bowling league will roll off the tie on the Selby alleys. The winner will then meet the Slicers, first half winners for the season championship.

Team Organizes

The Rosemount baseball nine has organized for the coming summer and are looking forward to a good season. The team has selected Warren Schuler as manager; Forrest Ray, business manager, and Orville Kearns, playing captain. Any team wanting games should call 7002-X any day before six o'clock.

NATURE TROOP WINS

The Nature Troop baseball team pulled themselves out of a mighty bad hole, in their opening game with the Radio Troop, when, with the score 13 to 6 against them, they staged a batting rally in the last two innings and won out 16 to 15.

Clarence Reutinger, pitcher for the Radio team was the star of the game, smacking out a home run on his first trip to the plate, scoring 3 runs during the game, and twice retiring the side on strikes. He weakened in the fifth and his brother took his place, but did not better. Kimble and Nelson Moore were the mainstays for the Nature troop, both playing a good game and showing most sportsmanlike spirit when decisions went against them.

Nature Troop	101 155—16
Radio Troop	135 411—15

A Real Game

Sunday afternoon, on the Sixteenth street diamond, the Sun-Times nine will clash with the Red Men's nine. The Red Men held a workout last Sunday and several "stars" were discovered in the ranks of the "Indians."

FITZSIMMONS WINS

NEW YORK, April 19.—Disqualified in the tenth round for fouling, Jack Reeves of San Francisco lost the decision to Young Bob Fitzsimmons here last night.

A Woman's Message to Women:

TRADE MARK

DORRISVILLE, Ill.

"I thought I would write to let you know how I am getting along since I have been using your wonderful remedies. I am doing fine and now feel like I had something to live for. Have been a sufferer of female disorders for 15 long years and have tried many remedies, but they did not do me any good only for a day or so. Am sorry I did not learn of your medicine at the beginning of my ill health, as I feel I would have been a well woman years ago. I will forever praise your remedies, as they were a God-send to me, and you are at liberty to publish my letter if you think it will help some other sufferer as it did me."

EFFIE NEELY, Box 16.

OCEOLA, ARK.

"I wish to write you to tell how much good your treatment did for me. I feel that it saved me from an operation, as I was bedfast when I began to use it, and my doctor said I would never get well until I was operated on, but as that was against my will, I never gave in, and now I am able to do my housework and laundry and am glad to recommend your medicine to anyone. You may, if you wish, use my letter."

MRS. HELEN McGREGOR.

Only A Woman Knows A Woman's Trials and Understands Her Need of Sympathy and Help

That is why hundreds of women gladly testify to the value of Mrs. Summers' popular Confine Home Treatment in relieving so much of the misery and suffering known only to womankind. READER, if you are troubled with some of these special ailments of women—

SEND FOR A FREE TEN DAYS' TREATMENT

with descriptive literature. Test Mrs. Summers' Confine Remedy for yourself, in your home, without the knowledge or aid of anyone. You can then continue if you wish, at about 12c. a week. For twenty-five years women reported it satisfactory, and often superior to vegetable tonics and compounds. Used by old and young and does not interfere with daily work. Write in confidence, as your letter is opened, read and answered by a woman. For the FREE TRIAL, address,

THE SUMMERS MEDICAL CO., Women's Dept. **South Bend, Ind.**

(Mrs. Summers' Remedies Are Sold At Leading Drug Stores.)

LANSING TEAM WILL PLAY THE FAST SCIOTOVILLE CLUB IN MILLBROOK AT 2:30 P. M. THURSDAY

Both Teams In Good Shape And Will Put Up Real Game

Manager Fred Hunter's Michigan-ders took advantage of the ideal weather Tuesday and for several hours romped all over Millbrook park. The players are rapidly rounding into form and expect to be in fine trim for the Sciotoville team, which they will meet in Millbrook Thursday afternoon at 2:30. An admission of 25 cents will be charged and no doubt quite a few fans will be on hand.

When Manager Hunter arrived on the scene, several of the boys were already there waiting for something to do, and when he tossed his grip on the ground they pounced on it like kids going after their stockings on Christmas morn. Outfielder Miller was the first one to get to it and he made a dive for the baseballs, pulling out several. Manager Fred Hunter stopped him with, "What are you doing with all of those balls, Miller? You can only throw one of them. You got the best one too, save it for the pitchers." Miller came right back at the boss though; "You don't mean pitchers, you mean throwers."

Leslie, the amateur heaver from Paint Creek, who came down for a tryout Sunday, will stay over until Thursday and he may go to the hill for Sciotoville in the game with Lansing.

By the way, Sciotoville expects to give the leaguers some real opposition and it is claimed by the East Portsmouth enthusiastics that Kent and Hensgen at third and short will show the professionals how these positions should be played.

Hecky DeVoss was out there roaming about the pastures for high ones.

Shover took an easy workout and at the finish, he claimed that his arm which has been hurting him, never felt better.

Manager Fred himself, also complained that muscles in his back were causing him some trouble, when he started in to work out yesterday, but before he finished he had the kinks pulled out.

Outfielder Kimble will be out of it for several days as a result of catching one on the end of his finger while working in the infield yesterday.

NATIONAL

POOR OLD REDS

CINCINNATI, O., April 19.—Pittsburgh outplayed Cincinnati and won Tuesday's game by a score of 8 to 4, making a clean sweep of the series. Carlson was driven from the slab in the seventh and a lucky catch by Grimm of Bessler's low drive resulted in a double play which saved Hamilton. Markle gave way to a pinch hitter in the seventh and Couch could not stop the visitors. Score:

PITTSBURGH	AB	R	H	PO	A	E
Maranville ss	4	2	1	2	1	0
Carey cf	3	1	1	1	0	0
Bigbee lf	4	1	1	6	2	0
Tierney 2b	4	1	1	2	1	0
Traynor 3b	5	2	2	0	1	0
Rohwer rf	4	1	3	0	0	0
Grimm 1b	4	0	1	8	0	0
Gooch c	4	0	2	8	0	0
Carlson p	3	0	1	0	4	0
Hamilton p	1	0	0	0	0	0
Totals	36	8	13	27	9	0

CINCINNATI	AB	R	H	PO	A	E
Burns cf	5	1	2	3	0	0
Neale rf	2	1	0	1	0	0
Duncan lf	4	0	3	0	0	0
Rohne 2b	2	0	0	3	4	0
Daubert 1b	4	0	0	13	0	0
Cavoney ss	4	0	2	1	4	0
Fonfi 3b	3	1	0	0	2	0
Wingo c	2	1	0	6	1	0
Markle p	2	0	0	0	1	0
Harper z	0	0	0	0	0	0
Couch p	0	0	0	0	2	0
Bressler rf	1	0	0	0	0	0
Kimmick 3b	0	0	0	0	0	0
Hargrave zz	1	0	0	0	0	0
Fonseca zzz	1	0	0	0	0	0
Totals	31	4	7	27	14	0

z—Batted for Markle in seventh.
zz—Batted for Wingo in ninth.
zzz—Batted for Couch in ninth.

Pittsburgh	020 101 103—8
Cincinnati	200 000 200—4

Two base hits—Rohwer, Grimm.
Stolen bases—Carey, Maranville 2, Cavoney 2.
Sacrifices—Grimm, Rohwer, Carey.
Double Plays—Maranville, Bigbee, Tierney; Grimm unassisted; Rohne and Daubert.
Left on bases—Pittsburgh 8, Cincinnati 5.
Bases on balls—Off Markel 2; off Couch 2; off Carlson 3; off Hamilton 1.
Struck out by Markle 2; Couch 2; Carlson 5; Hamilton 1.

WIN ODD GAME

ST. LOUIS, April 19—Chicago won the odd game of the series from the Cardinals Tuesday 7 to 5. The defeat dropped St. Louis to a tie for second place with the Cubs, New York going into the lead. Rickey used five pitchers in an effort to stop Chicago. Score:

CHICAGO	AB	R	H	PO	A	E
Statz cf	4	1	2	1	0	0
Hollocher ss	5	2	2	2	4	0
Kelleher 3b	4	1	2	2	1	0
Grimes 1b	2	0	0	15	1	0
Gallagher rf	1	0	0	0	0	0
Miller rf	5	1	1	2	0	0
Kopp 2b	3	1	0	2	6	0
O'Farrell c	1	1	0	2	0	0
Aldridge p	2	0	0	0	2	1
Sheerer lf	3	0	1	1	0	0
Freeman p	1	0	0	0	2	0
Hornsby x	1	0	0	0	0	0
Totals	32	7	8	27	16	1

x—Batted for Aldridge in 6th.

ST. LOUIS	AB	R	H	PO	A	E
Smith rf	5	0	1	2	0	0
Stecher 1b	5	1	3	6	1	0
Schultz 3b	5	0	1	1	4	0
Bottomley 2b	4	1	2	5	3	1
Blades rf	2	0	1	1	0	0
Mokcky lf	4	1	1	1	0	0
Bottomley ss	4	1	2	4	2	1
Snyder c	2	0	0	4	2	0
Doak p	0	0	0	0	0	0
[illegible] p	0	0	0	0	0	0
[illegible] p	0	0	0	0	0	0
[illegible] p	1	1	1	1	1	0
[illegible] x	1	0	0	0	0	0
[illegible] c	1	0	0	1	1	0
[illegible] xx	1	0	0	0	0	0
[illegible] p	0	0	0	1	3	1
[illegible] xxx	1	0	0	0	0	0
Totals	36	5	12	27	17	3

[illegible] batted for North in 2d.
[illegible] batted for Bailey in 6th.
[illegible] batted for Goodwin in 9th.

[illegible]	320 002 000—7 8 1
St. Louis	010 310 000—5 12 3

[illegible] base hits—Hollocher, Topor-

"POPULAR FOR GENERATIONS"
PLANTEN'S C & C OR BLACK CAPSULES
A Preparation of COMPOUND COPAIBA and CUBEBS
—AT YOUR DRUGGIST—
Ask for BY NAME ONLY, avoid substitution.

cer 2, Friberg.
Home run—Fournier.
Sacrifice hits—Grimes, Heathcote, Friberg.
Stolen base—Statz.
Bases on balls—Off Pfeffer 2; off Bailey 2; off Freeman 2; off Goodwin 1.
Struck out—By Bailey 4; by Aldridge 1; by Freeman 1.
Double plays—Bailey to Toporcer; Hollocher to Kng to Grimes; Hornsby to Toporcer; Freeman to Hollocher to Grimes; Grimes unassisted.
Wild pitch—Bailey 1.

AMERICAN

SOX WIN

CHICAGO, April 19.—Timely hitting by Chicago coupled with unsteady pitching by Cole, enabled the locals to make it two straight from Detroit Tuesday 5 to 1. The visitors hit Hodge freely, but he tightened up in the pinches. Score:

DETROIT	AB	R	H	PO	A	E
Haney 2b	4	0	3	0	2	0
Cutshaw 3b	5	1	2	3	6	0
Veach lf	4	0	0	2	0	0
Heilman 1b	4	0	2	11	1	0
Fothergill cf	3	0	1	2	0	0
Flagstead rf	4	0	0	0	0	0
Rigney ss	4	0	0	2	2	1
Bassler c	4	0	3	4	1	1
Cole p	4	0	0	0	3	0
Totals	36	1	11	24	15	2

CHICAGO	AB	R	H	PO	A	E
Johnson ss	5	1	2	1	5	1
McClelland 3b	5	1	0	1	1	0
Collins 2b	3	0	2	3	4	0
Hooper rf	3	0	0	2	0	0
Mostil cf	3	1	1	1	0	0
Falk lf	4	1	2	2	1	0
Sheely 1b	3	0	0	13	0	0
Schalk c	2	1	0	4	4	0
Hodge p	3	0	0	0	4	0
Totals	31	5	7	27	19	1

Detroit	100 000 000—1 11 2
Chicago	002 010 02x—5 7 1

Two base hits—Bassler 2, Collins.
Three base hit—Johnson.
Sacrifice hits—Hodge, Sheely.
Stolen base—Heilman.
Bases on balls—Off Cole 5; off Hodge 2.
Struck out—By Cole 3; by Hodge 3.
Double play—Hodge to Johnson to Sheely.

WATCH ATHLETICS

WASHINGTON, April 19—Philadelphia knocked Walter Johnson out of the box on his first appearance of the season and hammered a trio of his successors for a total of 18 hits aggregating 24 bases and defeating Washington today 17 to 2. Score:

PHILADELPHIA	AB	R	H	PO	A	E
Young 2b	5	4	2	1	5	2
Johnston 1b	5	1	4	11	0	0
Hauser 1b	0	1	0	2	0	0
Walker cf	5	2	1	2	0	0
Welch rf	4	2	2	3	0	0
Miller lf	5	2	2	1	0	0
Perkins c	5	0	3	2	0	0
Dykes 3b	4	2	2	3	3	0
Galloway ss	5	2	1	2	4	0
Naylor p	4	1	1	0	3	0
TOTAL	42	17	18	27	15	2

WASHINGTON	AB	R	H	PO	A	E
Judge 1b	4	0	0	9	0	0
Harris 2b	4	1	1	5	2	2
Milan rf	4	0	1	1	1	0
Rice cf	4	0	1	5	1	1
Smith lf	4	0	1	1	0	0
Peckinpaugh ss	3	0	1	1	2	0
LaMotte 3b	4	0	1	0	2	0
Pichnich c	3	0	1	5	0	0
Johnson p	0	1	0	0	3	0
Rowher x	0	0	0	0	0	0
Francis p	0	0	0	0	1	0
McGrew p	1	0	0	0	2	0
Courtney	0	0	0	0	0	0
Goslin xx	1	0	0	0	0	0
TOTAL	32	2	7	27	14	3

x—batted for Johnson in 5th.
xx—batted for Courtney in 9th.

Philadelphia	310 022 540—17 18 2
Washington	002 000 000— 2 7 3

Two Base Hits—Perkins, Young, Galloway, Welch, Miller.
Three Base Hits—Miller.
Sacrifice Hits—Perkins, Galloway Miller, Welch, Naylor.
Stolen Bases—Johnson 2, Miller.
First Base on Balls—Johnson 4, Naylor 3, McGrew 2, Courtney 1.
Hit by Pitcher—Johnson (Johnston.)
Struck Out—Johnson 3, McGrew 1 Naylor 2, Courtney 1.
Double Plays—Naylor to Galloway to Johnston.
Passed Balls—Pichnich.
Wild Pitches—McGrew 2, Naylor 2.

YANKEES WIN

BOSTON, April 19.—New York defeated Boston 10 to 8 in a free hitting game Tuesday. Bush was knocked out of the box by a Boston rally in the eighth and was succeeded by Jones who checked the hitting. Boston used three pitchers but none was effective. Clifford Best, southpaw pitcher, tonight was sent to Reading Pa., to join the Toronto club. The score:

NEW YORK	AB	R	H	PO	A	E
Miller cf	5	1	1	1	0	0
Fewster lf	4	2	2	1	0	0
Baker 3b	5	0	1	1	2	0
McMillan rf	5	0	3	2	0	0
Pipp 1b	5	0	0	13	1	0
Ward 2b	4	1	1	2	1	0
Scott ss	3	2	3	2	0	1
Schang c	4	1	3	5	0	0
Bush p	3	2	2	0	5	0
Jones p	0	0	0	0	0	0
Totals	38	10	16	27	18	1

BOSTON	AB	R	H	PO	A	E
J. Collins cf	5	1	2	2	0	0
Smith rf	4	1	1	3	0	0
Pratt 2b	3	2	1	2	2	0
Harris lf	5	1	2	2	1	0
Burns 1b	4	0	1	12	0	1
Dugan 3b	5	1	2	0	0	1
Pittinger ss	5	1	2	2	2	0
Chaplin c	2	0	0	3	1	0
Ruel c	2	0	1	1	1	0
Karr p	3	0	1	0	1	2
Ferguson p	0	0	0	0	1	0
Menosky x	1	1	1	0	0	0
Myers p	0	0	0	0	2	0
Totals	39	8	14	27	11	4

x—batted for Ferguson in 8th.

New York	002 011 411—10 16 1
Boston	000 130 040— 8 14 4

Two base hits—Scott 2, Burns, Ferguson, Dugan, Smith, Pratt, Fewster.
Three base hit—Schang.
Sacrifice hits—Burns, Scott, Bush, Smith.
Bases on balls—Off Ferguson 1.
Struck out—By Karr 2; by Ferguson 1.
Double plays—Bush to Scott to Pipp; Ferguson to Burns.
Wild pitches—Bush 2.

INDIANS AGAIN

CLEVELAND, April 19—The Cleveland Indians found three St. Louis pitchers wild and ineffective Tuesday and defeated the Browns 17 to 2. Uhle fell running out a hit in the seventh and scraped his pitching wrist, St. Louis scoring its two runs in the eighth.

The Indians made nine two-base hits.

ST. LOUIS	AB	R	H	PO	A	E
Tobin rf	4	0	0	0	0	1
Ellerbe lb	4	1	1	4	2	0
Sisler 1b	4	1	1	12	0	0
Williams lf	3	0	2	1	0	0
Jacobson cf	4	0	1	1	0	0
Severeid c	3	0	1	1	0	1
Collins c	1	0	1	0	1	0
Gerber ss	2	0	0	2	2	0
Robertson ss	2	0	1	0	1	0
McManus 2b	4	0	0	3	6	0
Kolp p	1	0	0	0	1	0
Bayne p	1	0	1	0	1	0
Henry p	0	0	0	0	0	0
Shorten x	1	0	0	0	0	0
Bronkie xx	1	0	0	0	0	0
Totals	35	2	9	24	14	2

x—batted for Bayne in 8th.
xx—batted for Henry in 9th.

CLEVELAND	AB	R	H	PO	A	E
Jamieson lf	3	1	1	1	0	0
Evans lf	2	1	1	2	0	0
Wambsganss 2b	4	3	2	1	5	0
Speaker cf	6	2	4	3	0	0
McInnis 1b	6	2	3	12	0	0
Sewell ss	6	1	2	1	2	0
Gardner 3b	5	2	2	1	2	0
Wood rf	3	2	2	2	0	0
Nunamaker c	5	1	3	4	0	0
Uhle p	4	2	2	0	1	0
Totals	44	17	22	27	10	0

St. Louis	000 000 020— 2 9 2
Cleveland	010 S01 25x—17 22 0

Two base hits—Collins, Sewell, McInnis 3, Speaker 2, Uhle, Wambsganss, Wood.
Stolen bases—Wambsganss and Speaker.
Sacrifice hit—Uhle.
Double plays—McManus to Gerber to Sisler; McManus to Sisler; Gerber to McManus to Sisler; Sewell to Wambsganss to McInnis.
Bases on balls—Off Kolp 3; off Bayne 2; off Uhle 1.
Struck out—By Bayne 1; by Uhle 2.
Hits—Off Kolp 8 in 3 1-3; off
Losing pitcher—Kolp.

ASSOCIATION

FIVE IN ROW

INDIANAPOLIS, IND., April 19.—Minneapolis won its fifth straight game since the opening of the season by defeating Indianapolis in a slug fest Tuesday 11 to 9. The locals used four pitchers and the visitors three. Score:

Minneapolis	242 000 300—11 12 1
Indianapolis	330 000 111— 9 12 4

Manguin, Williams, Haid and Mayer; Hill, Sells, Petty, Cavet and Krueger.

THIRD VICTORY

LOUISVILLE, KY., April 19.—Louisville scored her third consecutive victory over St. Paul 8 to 5 Tuesday in a free hitting game.

After Hall and Estell were knocked from the rubber, Long and Benton pitched well. Score:

St. Paul	004 100 000—5 11 2
Louisville	060 000 20x—8 11 1

Hall, Benton and Gonzales; Estell, Long and Meyer.

PITCHING DUEL

COLUMBUS, O., April 19.—Kansas City defeated Columbus 4 to 3 Tuesday in a slab duel between Scupp and Lowdermilk. The latter retired in the ninth with three balls and one strike on Scupp. Northrop succeeded him and walked Schupp. On Dowd's attempted sacrifice Northrop threw high to second and both runners were safe. After Becker had grounded out, Northrop walked Good to get at Brief and then walked the latter, forcing in the game's winning run. Score:

Kansas City	000 021 001—4 5 2
Columbus	000 000 030—3 5 4

Schupp and McCarty; Lowdermilk, Northrop and Hartley.

How They Stand

NATIONAL LEAGUE

Team	W.	L.	Pct.
New York	4	1	.800
St. Louis	4	2	.667
Chicago	4	2	.667
Philadelphia	3	2	.600
Pittsburgh	3	3	.500
Brooklyn	2	3	.400
Boston	1	4	.200
Cincinnati	1	5	.167

AMERICAN LEAGUE

Team	W.	L.	Pct.
Cleveland	5	0	1.000
New York	3	1	.750
Philadelphia	4	2	.667
St. Louis	3	2	.600
Chicago	2	3	.400
Washington	2	4	.333
Boston	1	3	.250
Detroit	0	5	.000

AMERICAN ASSOCIATION

Team	W.	L.	Pct.
Minneapolis	5	0	1.000
Columbus	4	2	.667
Kansas City	4	2	.667
Milwaukee	3	3	.500
Louisville	3	3	.500
Indianapolis	2	3	.400
St. Paul	1	5	.167
Toledo	1	5	.667

YESTERDAY'S RESULTS

National League
Pittsburgh 8 Cincinnati 4.
Chicago 7 St. Louis 5.
Brooklyn-Philadelphia, wet grounds.
Boston-New York, wet grounds.

American League
Cleveland 17, St. Louis 2.
Philadelphia 17, Washington 2.
New York 10, Boston 8.
Chicago 5, Detroit 1.

American Association
Kansas City 4 Columbus 3.
Milwaukee 7 Toledo 2.
Louisville 8 St. Paul 5.
Minneapolis 11 Indianapolis 9.

DUCK PIN LEAGUE

Team	W.	L.	Pct.
Catbirds	3	0	1.000
Minnies	5	1	.833
Selby	2	1	.667
Solvay	2	1	.667
Dubs	4	2	.667
Play House	3	3	.500
Hooks	1	2	.333
Pure Milk	1	2	.333
Tar Babies	0	3	.000
Pennants	0	6	.000

Game Tonight—Pure Milk-Selby.

Games Next Week
Monday: Play House-Hooks.
Tuesday: Minnies-Pennant.
Wednesday: Dubs-Pure Milk.
Thursday: Selby-Tarbabies.
Friday: Solvay-Catbirds.

Dubs

R. Whitlatch	72	71	89	232
Himes	121	100	108	329
C. Whitlatch	119	146	116	381
Irwin	105	102	75	282
Bowser	90	93	...	183
Blind	...	...	85	85
Totals	507	512	473	1492

Pennants

Blind	85	85	85	255
Blind	85	85	85	255
Blind	85	85	85	255
Blind	85	85	85	255
Blind	85	85	85	255
Totals	425	425	425	1275

City Bowling League

Team	W.	L.	Pct.
Invincibles	55	23	.705
Pennants	52	26	.669
Crystal Palace	36	36	.500
North Ends	31	32	.492
Scratchers	34	37	.479
Masons	28	38	.424
Selects	29	46	.387
Play House	26	49	.347

Games Friday
North Ends-Selects, 2 and 3.
Crystal Palace-Masons, 4 and 5.

Invincibles

Albertson	258	116	183	557
Doherty	167	179	180	526
Eisnaugle	171	158	170	499
Frazier	143	209	184	536
Doughty	180	160	156	496
Totals	919	822	873	2614

Pennants

Haupt	167	169	181	517
Huels	145	176	164	485
Foltz	189	180	146	515
Russell	148	206	179	533
Smith	174	171	184	529
Totals	823	902	854	2579

Play House

Baker	150	180	160	490
Grey	131	169	145	445
Blind	135	135	135	405
McCarty	181	167	168	516
Murphy	123	162	161	446
Totals	720	813	769	2292

Scratchers forfeit three games.

NEW $3500 GYMNASIUM

DELPHOS, O.—A $3500 gymnasium is to be built as an addition to Beaverdam high school.

PARKS SLAMMED

TOLEDO, O., April 19.—Vernon (Slicker) Parks, former University of Michigan star, made his start as a Toledo pitcher Tuesday. He was ineffective and Milwaukee won the third straight game of the series 7 to 2. Score:

Milwaukee	200 201 200—7 14 1
Toledo	011 000 000—2 7 2

Sherman and Gossett; Parks and Kocher.

N. & W. Team To Play Roanoke Club Here

The N. & W. baseball nine will play its first game of the season next Saturday afternoon on the Industrial League diamond with the fast N. & W. nine from Roanoke as their opponents. The game is to start at 2:30 o'clock. The local nine will use Goode, Shoemaker, Keyser, Vaughters, Hicks and several other employes of the East Portsmouth yards and shops.

Mendels Coming

The famous Mendels of Columbus, conceded one of the best teams in the state, will play Hunter's Lansing team in Millbrook next Sunday and no doubt a record crowd will be on hand.

West Point's Great Star

ELMER OLIPHANT

ELMER OLIPHANT, conceded to be the greatest athlete in the history of West Point, has signed a contract to become athletic director at Union College at Schenectady, N. Y.

Oliphant is the only athlete who has ever won two sabers for excellency in sport at the army school.

A saber is given a student who wins the varsity letter in four major sports during any one college year.

Oliphant has twice accomplished this feat in baseball, football, basketball and track.

INTER-CLASS TRAC K MEET THURSDAY

Thursday afternoon at York park an inter-class track meet for P. H. S. track candidates will be held.

The field events will be started Thursday afternoon and if all events are not completed they will be completed Friday afternoon. The winners in each class event may be the athletes who will make up the track team that will represent the school in other meets with out-of-town high school teams. Two gold medals have been received and will be presented to the two lads making the most points for their class.

Jeffries To Referee Benefit Bouts

LOS ANGELES, April 19—Jim Jeffries, former world's heavyweight champion pugilist, will referee some of the bouts at a benefit to be held at the Vernon arena here next Saturday night for Ad Wolgast, former world's lightweight title-holder. Joe Rivers, Leach Cross, Jack Root, Billy Papke, Kid McCoy and several other "old timers" have volunteered their services, according to Jack Doyle, local sportsman, who is sponsoring the event.

SHIFTS STYLE; FAILS TO SHOW

No brainier pitcher ever threw a ball than Christy Mathewson. He once said that a pitcher in order to be successful must develop a certain style and stick to it.

"If you find that you are most effective as a side-arm pitcher, use that style; if you can get more on the ball over-head, use that method. Of all things don't switch from one style to another as the fancy strikes you." That is the way Mathewson puts it.

That is why Howard Ehmke of Detroit isn't rated as one of the games greatest pitchers.

Ehmke has no set style, he is under-hand, side-arm or over-head, and as a result usually lacks control and is forced to let up to get the ball over.

Rookie Makes Great Debut

It is doubtful of a rookie ball player has ever had the honor conferred on him that goes to "Bub" McMillan of the New York Yankees.

Unheralded in the spring, given only slight consideration as a major league possibility, McMillan is holding down the clean-up position of the Yankees, fourth place in the batting order.

McMillan is a third baseman. He was with Rochester last year and hit .319. His ability to hit, and the failure of other outfield prospects to come through, caused Manager Huggins to shift him to the outfield.

McMillan bats right-handed and takes a mean cut at the ball. He has had only one year of professional experience, coming to the Yankees from Clemson College last year, and was sent to Rochester for development.

Massie Team Wins

In the elementary school league Tuesday afternoon, on York Park diamond, the Henry Massie school nine won an easy victory over the Sciotoville team by a score of 11 to 4. Massie has a big team and well organized and will be hard to beat, with Ollie Green on the slab. Sciotoville had a kindergarten team when it came to size, but Rice, who was in the box, had a curve ball that kept some of the Massie sluggers guessing. The Massie nine was held scoreless in three innings and only six innings were played.

Special Match

Tonight, at 7:30, the Crystal Palace five will roll a special match with a Masonic five on the Play House alleys. The Masons will roll under the title of All Stars. The best in the Masonic League will clash with the Crystal Palace five, which means a warm match.

Blair vs. Smith

Ironton boxing enthusiastis are making an effort to arrange a match between Nig Blair of this city and Kid Smith of Huntington. If arranged it will be pulled off in Ironton next Friday night.

Umpire Klem Holds Record

The other day in a game at Cincinnati, Umpire Bill Klem of the National League chased 14 of the Chicago players from the bench to the clubhouse. With only 11 men available Chicago won the game 5 to 1. The wholesale banishment came in the first inning.

Someone suggested to Klem that sending 14 players to the clubhouse was a record, but the umpire says nothing doing if the count of the newspaper in a game at New York was correct.

"In a game at the Polo grounds several years ago, I cleared the bench as the result of a decision that failed to please. The official count was given as 22.

"It looked to me as if there were 100, as the players went to the club house using the lock-step and taking plenty of time."

ARE THEY LOYAL IN CINCINNATI?

CINCINNATI, April 19.—A special train has been chartered by the Royal Rooters of Cincinnati to go to Chicago tonight to "root" for the Cincinnati Nationals which team will help the Chicago Cubs open the National league baseball season in that city tomorrow.

Underwoods Win Championship

The championship in the Buckeye Volley Ball League was won last evening by the Underwoods when they defeated the Tims, winners in the first half of the schedule.

Monday night the Underwoods won two out of three games, the first part of a series of seven.

Last night they had to win two out of four and after dropping the first game back and took the next two deciding the pennant title.

The Tims won the first game 21 to 9, with Geller and Reinhard killing the ball. The second game went to the Underwoods, 21 to 12, and the third 21 to 11, with Kendall and Millard doing the killing.

The Underwoods will clash with the Bankers, winners of the Portsmouth Volley Ball League pennant, a series of seven games to be played. The first three games of the seven will be played Thursday night at the Parish House. On Friday night they will play at the high school, a coin to be flipped to see which half gets the four games.

The winners in this inter-league clash will then meet the Selby Culls for the city championship. The Culls won the Peerless League title.

League Teams Are Smiting Old Pill

NEW YORK, April 19.—The early season batting rampage continued unabated yesterday, major league sluggers, particularly in the American, swatting the offerings of a parade of pitchers for several broadsides of base hits.

Cleveland and the Philadelphia Athletics led the attack, Speaker's clan continuing its unbroken winning streak by rattling out 22 hits, including nine doubles, for 17 runs at the expense of St. Louis, while the Mack men hung up a similar tally in swamping Washington. Walter Johnson, "ace" of the Senators, was hammered from the box in his first appearance of the season.

Detroit dropped its fifth straight game, losing to Chicago.

The Giants were idle because of rain. Branch Rickey used five pitchers in a vain effort to stop the Cubs. Pittsburg made a clean sweep of its series with Cincinnati.

New York sluggers today led the race for hitting honors, Snyder and Groh showing the way in the National and Scott and Schang climbing to the top in the American, each collecting three hits yesterday. Speaker and Johnston, the Athletics' first sacker, each garnered four hits, while Fournier, of the Cardinals, hung up the only addition to the home run column.

Selby Bowling League

The final games on the Selby A Bowling League schedule were rolled last night.

Wreckers				
Drennan	145	151	165	461
Scott	141	136	124	401
C. Hauck	146	141	153	440
Hugiges	145	154	192	491
Blind	100	100	100	300
Totals	677	682	734	2093

Heel Builders				
E. Bendinelli	136	193	170	499
Doll	177	126	162	465
McConnell	116	148	137	401
N. Bendinelli	163	174	141	478
Moore	162	197	201	560
Totals	754	838	811	2403

SELBY GIRLS' LEAGUE Spitters				
Vulgamore	107	98	99	304
L. Frick	119	99	97	315
Blind	70	70	70	210
Blind	70	70	70	210
Blind	70	...	...	70
Fields	...	94	62	156
Totals	436	431	398	1265

Rowellers				
Oldfield	110	143	142	395
Pray	75	89	85	249
Jenkins	81	128	112	321
Held	95	82	108	285
Blind	70	70	70	210
Totals	431	512	517	1460

Selby Bowlers To Banquet On May 2

Tuesday night, May 2, is the date set for the Selby Bowling League banquet. The annual affair will be held in the factory dining hall and besides a banquet and addresses, music will be furnished by all Selby employe orchestra. The committee in charge consists of E. P. Fischer, Wylie McFerrin, Harry Simpson, William Seyfried and Walter Keeton.

Kerr Is Outlaw

Dick Kerr, star heaver of the White Sox, and a holdout, has joined a semi-pro team in the Windy City. His salary is $17,500 per season.

Roush Is Plowing

Eddie Roush, star outfielder of the Reds, says $18,000 for 3 years or no play. Cincinnati club owners say nix on his demands. That is why Roush is looking after

The Portsmouth Daily Times

THE TIMES PUBLISHING COMPANY

Chillicothe and Front Streets Portsmouth, Ohio

MEMBERS OF THE ASSOCIATED PRESS

The Associated Press is exclusively entitled to the use for publication of all news dispatches credited to it or not otherwise credited in this paper and also the local news published herein.

Patrons of the Sunday Sun who fail to get their paper call Circulation Department Phone 843 before 9 A. M. and a paper will be sent to you by special carrier.

Patrons of the Daily Evening Times who fail to get their papers call Circulation Department Phone 446 before 7 P. M. and a paper will be sent to you by a special carrier.

POOR OLD MEXICO

WHATEVER else may be alleged against Obregon, president of Mexico, it can not be said that he isn't progressive, according to the modern idea of that much abused word.

For this "live wire" has just given the national theatre in Mexico City, to American manufacturers, free of rent, to hold an automobile show and besides will have the government band of 114 play for the entire show.

Admirable, yes; putting Mexico in the step of modern spirit. But then what is going to happen her then? That's the thing to think about.

The advent of the auto, the extinction of the meek and faithful burro. The coming of the benzine wagon. Speed mania born. Recklessness, profligacy and demoralization of the masses. Accidents, deaths, tragedies crowding the newspaper columns. Volumes and tons of ordinances, proclamations of police chiefs and mayors irritating the public ear and received with unanimous contempt.

Alas and alack, poor country destined for more misery and misfortune.

WE ALL HAVE OUR TROUBLES

THE man, one Kennesaw Mountain Landis, who was last year given the position of lord high base ball commissioner, at a salary of $70,000 per annum, was, probably, then made to become the most universally envied man in the United States. That not because every one knew him, but every one knew base ball.

But he is most likely sorry he took the job and many people would not have it for twice the pay. It hasn't brought anything except worry and vexation. In the first place a strenuous effort was made to impeach him by congress, it being claimed he violated his oath of office as federal judge by taking the commissionership. That hadn't died out before some fellow threatened him with an enormous damage suit for something or other and nothing in itself. Shortly he lost all popularity because he barred "Babe" Ruth, the idol of all the fans, for infraction of the rules, and then came his resignation as United States judge. Now professional base ball has been boycotted by the president of the Pan-American Labor federation, on the alleged ground that Landis, as arbiter in Chicago industrial strife, conspired to wreck all labor unions.

'Tis said half the world does not know how the other half lives and it is a stronger fact that no one knows the troubles that are on the other fellow's mind.

IT MIGHT HAVE BEEN

ALL government bonds are now selling, on the New York market, practically at par. Trading in them has been almost feverishly active for almost a month and, Thursday, one million dollars' worth was sold in a bunch.

This situation proves what this paper has all along considered: Bonds were at a low figure because countless small holders were sacrificing them and as soon as they got into big ownership they would begin to rise and not be long in going to par.

To be sure the hard times that descended so suddenly and violently made a good many realize on such security as they had, but the bulk of the sales came from those who could have held on had they any earnest desire to do so. That they let go was bad enough in itself, but the extreme lies in the fact that millions upon millions disposed of turned out to a total loss because proceeds were invested in fraudulent enterprises, not knowingly, but under the lure of the "guaranty" of enormous profits.

Oh, 'tis a pity collossal defrauding of the people, but it goes on, rather increasing than decreasing in volume, but the masses will neither heed nor so much as listen. Right today, in this very town, hundreds of dollars are being placed as alleged investments that are morally certain to be a total loss. The victims sought and found are not those who have money, in the sense that they could buy in big amounts if they would, but those who have small savings.

You never can tell. For instance who would ever guess that wheat would jump three cents an hour for three hours, at this time of the year.

Never without something to be thankful for. The rises in the Scioto and Ohio happily didn't exactly co-ordinate.

Looks like great glory might be on the way to Scioto county. The St. Louis Cardinals started off with four in a row and their pennant chances are soaring. Branch Rickey, of Duck Run, is the manager of the team.

Awful funny things in the newspapers, sometimes. See where they are making big fuss over the Republican congress right about backing and passing a big navy bill, and it all the time knew that's what Harding was ordering it to do.

Rumor is never equipped with a motor of less than eight cylinders.

British women have trouble finding husbands. Men are hard to find the world over.

Wrangell Island would be an appropriate site for self-extermination of nations.

The farmer received a hard jolt from the law of economics, but he is coming back.

Fun On The White House Lawn

Jimmy and Mary O'Malley getting set to roll their Easter eggs on the White House lawn. It was some fun!

THE BIBLE IN PICTURES AND TEXT

By HELEN E. OHRENSCHALL

JACOB'S DEATH

THE time drew near that Jacob die. Joseph took his sons Manasseh and Ephraim to recieve his father's blessing. When Joseph saw his father lay his right hand upon Ephraim it displeased him. He held his father's hand to remove it from Ephraim unto Manasseh and said, "Not so father, this is the first born." His father refused and said, "I know it, my son. He shall become a people and be great but his younger brother shall be greater than he. In thee shall Israel bless, saying, God make thee as Ephraim and as Manasseh and he set Ephraim before Manasseh.

New York-Day-By-Day

BY O. O. McINTYRE

NEW YORK, April 19.—The fine art of dress is reaching new heights among the young bloods of New York in this age of muffins and marmalade. Slipping in and out of clothes becomes an hourly ritual. To wear a suit all morning is as out of date as the waxed parlor what-not. And to wear a suit all day—Shades of Suffering Beaunash!

Near my lodgings lives a young man whose face is remindful of the original boiled white bean—and as bloodless. But a top mounter in the society circus. Well, rather. And such a pearl of a valet. You'd be surprised.

In the early morning he fares forth in riding breeches, donned with the aid of a shoe horn and from which no Houdini could escape. Not even crawling through a barbed wire fence would remove them. At 10 he appears in his lounge suit.

He returns from wherever he does his "lounging" at 11 to dazzle his simple minded neighbors with a morning walking suit. In quick succession come the business suit, the afternoon frock and later full regalia—white satin lined Inverness cape, evening suit, high hat and everything—for dinner.

He is not unusual. He is merely one of the many who have suddenly gone in for the craze of dress or overdress. It is whispered that a group of expensive tailors really sponsored the new fad. Business was slowing up.

There appeared recently at several of the smart hotels young men who registered from London with no end of luggage. It was breezed about that they were traveling incognito—which invariably intrigues the New Yorker.

Anyway they began to appear in different clothes four or five times a day. Bond Street stuff and lots of swank. The young bloods began to take notice. Soon they were imitating. Then the incognito dressers suddenly disappeared. A society paper hints the tailors paid them handsomely. All of which goes to prove that it is easier to sell a gold brick at the corner of Forty-Second street and Broadway than in Big Bump, Neb.

The coach dog is becoming almost as extinct as the pug in Manhattan. He cannot jog along under limousines and the cobbed horse and smart turnout are a rarity. However, there is one spotted coach dog that makes the best of things along Fifth Avenue every evening. His master stands on the platform of a bus and the faithful animal jogs along on the sidewalk, risking his precious neck at street crossings.

Harry Van Hoven, who left Broadway flat to ballyhoo a large summer resort in Baltimore, comes back now and then to look over new attractions for his park. He is going to have grand opera for his mammoth theatre—one of the largest stages in the East. At his hotel a summer resort booking agent came around to sign up a snake eater, a hoochie dancer and a knife thrower. Van Hoven explained that they were going in for grand opera.

"What!" cried the agent, "you don't mean to tell me you're going to let 'em yell opera from that wonderful stage." And he left in complete disgust.

Fifty per cent of New York's theatres will be closed this summer. Only one or two summer revues are being prepared whereas last summer there were 15 in full blast by June 1. Theatrical managers say it will be the dullest summer in the history of the New York theatre. And the stage's jobless army is growing to more alarming proportions weekly.

IF YOU ARE WELL BRED

You will, if hostess, ease the embarrassment of one who accidentally spills something on the tablecloth.

You will, when traveling alone, preserve your dignity and maintain reserve.

You will, when traveling with children, keep them as orderly as possible and not in other travelers' way.

THERE'S AT LEAST ONE IN E VERY OFFICE — BY BRIGGS

Doc Koko's KOLUM

I Love Shining Things

May Williams Ward in Judge

Some of them are home things:
A napkin's well-ironed sheen:
My opal bowl; the polished stair;
Windows crystal clean.

Some of them are Nature things:
A dew-drop's glassy bubble;
Silver cloud-rim; glittering star;
The rainbow's mirrored double.

Best of them are love things:
My wedding ring's smooth shine;
Your eyes with gleaming fires of love
Which kindle sparks in mine.

Sure

"How about that airplane?"

"It went up in smoke."

"Burned up, eh?"

"No, made an ascension at Pittsburgh."—Science and Invention.

Sharp Reply

Tourist: What's that beast?

Native: That's a razuh-back bawg, suh.

Tourist: Why is he rubbing himself on the tree?

Native: Jest stropping hisself, suh, jest stropping hisself.

—Cornell Widow

Looking Into Things

"As I look into your eyes," he murmured, "I see much happiness in store for us."

"I fear there's nothing to it, Oswald," she replied, not unkindly. "Papa has been looking into your rating."—Kansas City Journal.

Of Course Not

Millie: Mother, Willie didn't give me any of the orange.

Mother: Didn't I tell you to give her the lion's share, Willie?

Willie: Yes'm. But lions don't eat oranges.

Probably Correct

Farmer Gray: What course is your daughter taking at the boardin' school?

Farmer Green: Blessed if I kin remember, but I think it's cosmetics.

—Boston Transcript

Mean Slam

"Girl, I am glad to have broken the engagement."

"Thank you."

"Will you send back my letters?"

"No. I thought I would sell them to a humorous weekly."

—Louisville Courier-Journal

The Cause

Employer: Smith, you're discharged"

Office Boy: But I've done nothing—absolutely nothing.

Exactly. That's why you're fired.

—Answers, London

Too Small

He: Doesn't all this talk about bacteria and microbes frighten you?

She: Not a bit. I never get scared at anything smaller than a mouse.

—Boston Transcript

Successful

"What do your constituents say about your recent speech?"

"Nothing," replied Senator Sorghum.

"Not at all. A man who can make a speech these days without arousing indignant comment is doing better than the average."—Washington Post.

EVERETT TRUE BY CONDO

Abe Martin

Thanks t' radio, th' home is beginnin' t' show signs o' gittin' back on its feet again an' bein' able t' compete with outside attractions. It's too bad th' feller that drinks varnish can't see his finish.

Copyright Nat'n'l. Newspaper Service

THE OLD HOME TOWN BY STANLEY

POLLY AND HER PALS

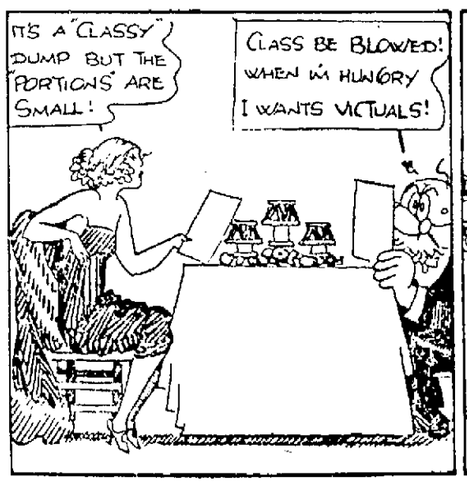

O. K. As Per Sample BY CLIFF STERRETT

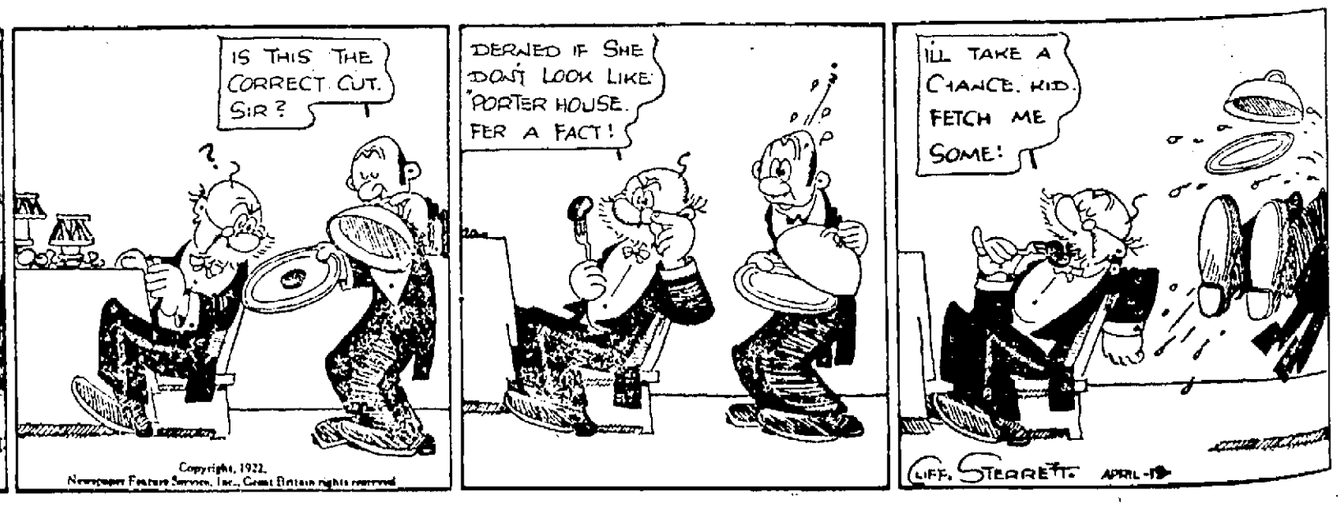

Copyright, 1922, Newspaper Feature Service, Inc., Great Britain rights reserved